

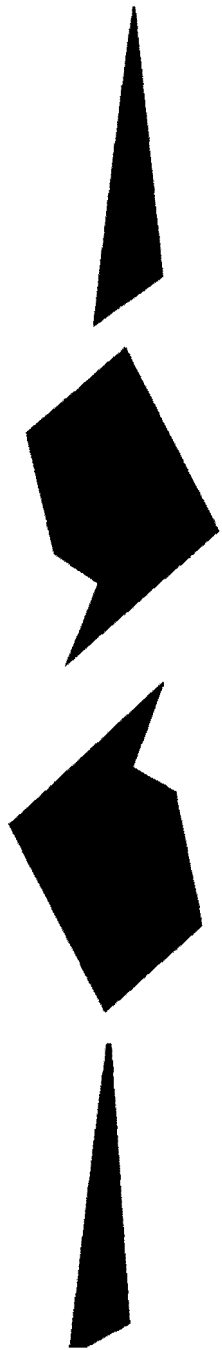

**Savage
Age**

BOYDAGE



Southeastern State College
Durant, Oklahoma





66643

Campus of
one thousand magnolias

TABLE O

Administration

Classes

Organizations

Sports

Spotlight

Campus

CONTENTS





1960



Beaux Arts Ball





The Library



PLATO SAPERE LAUDE



SCHOOL

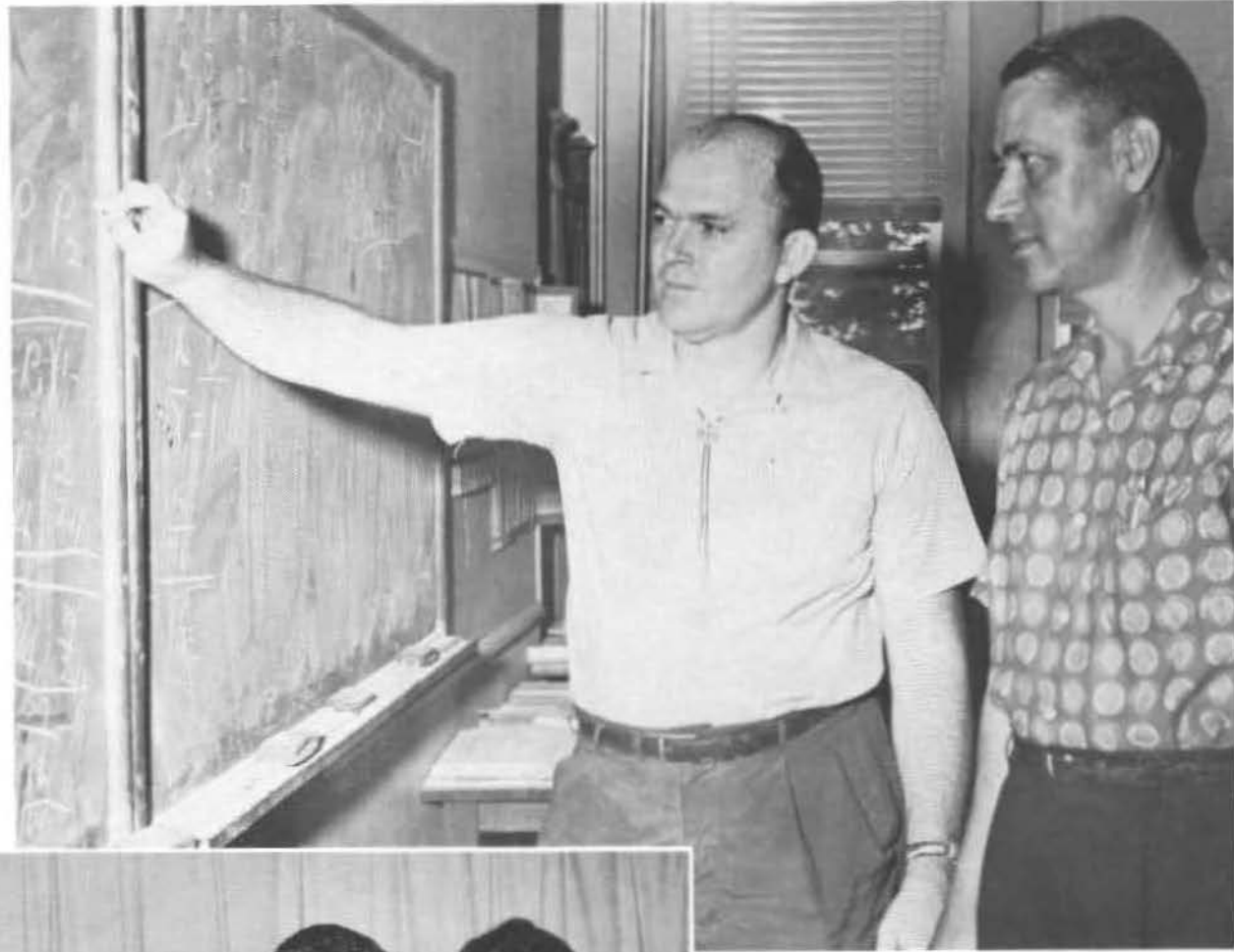

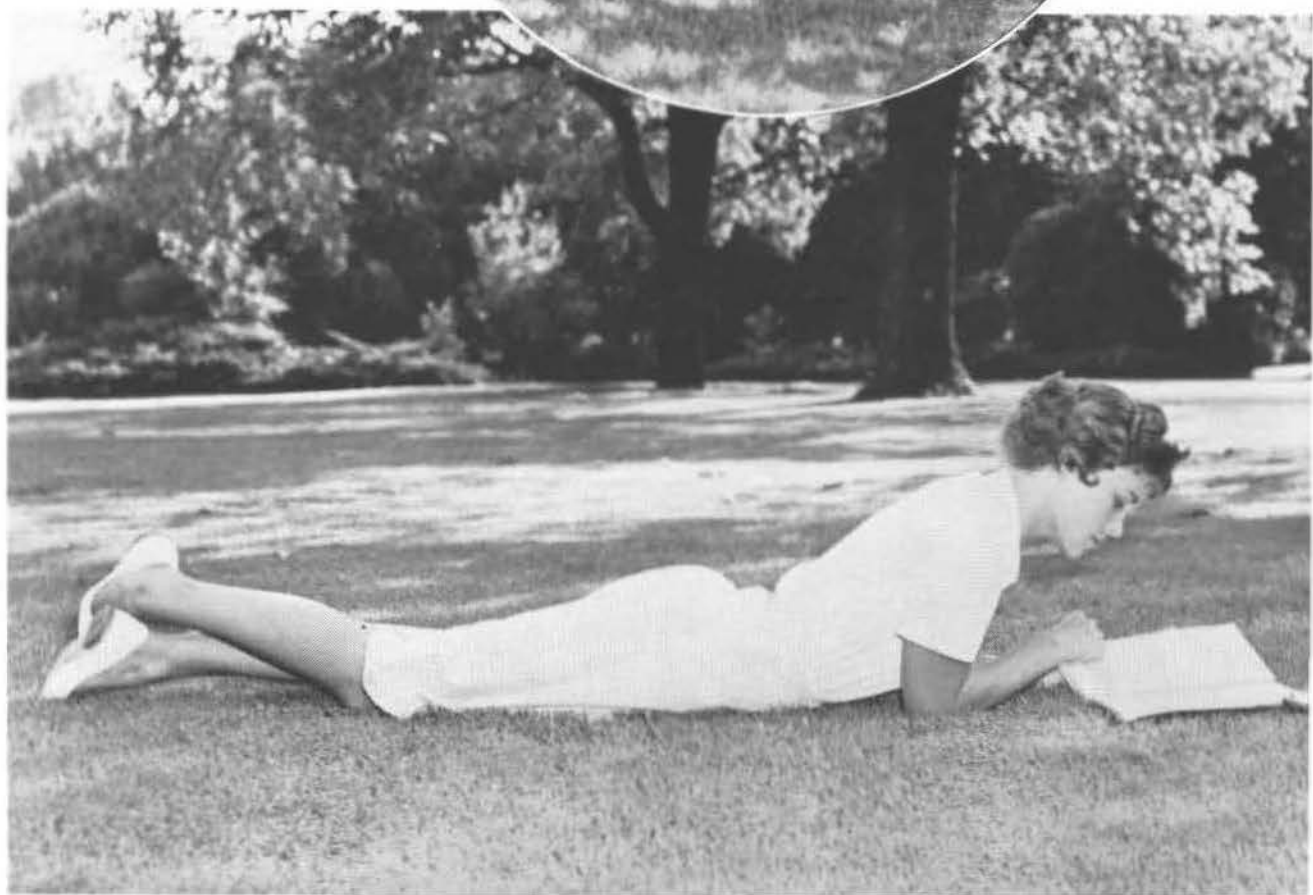

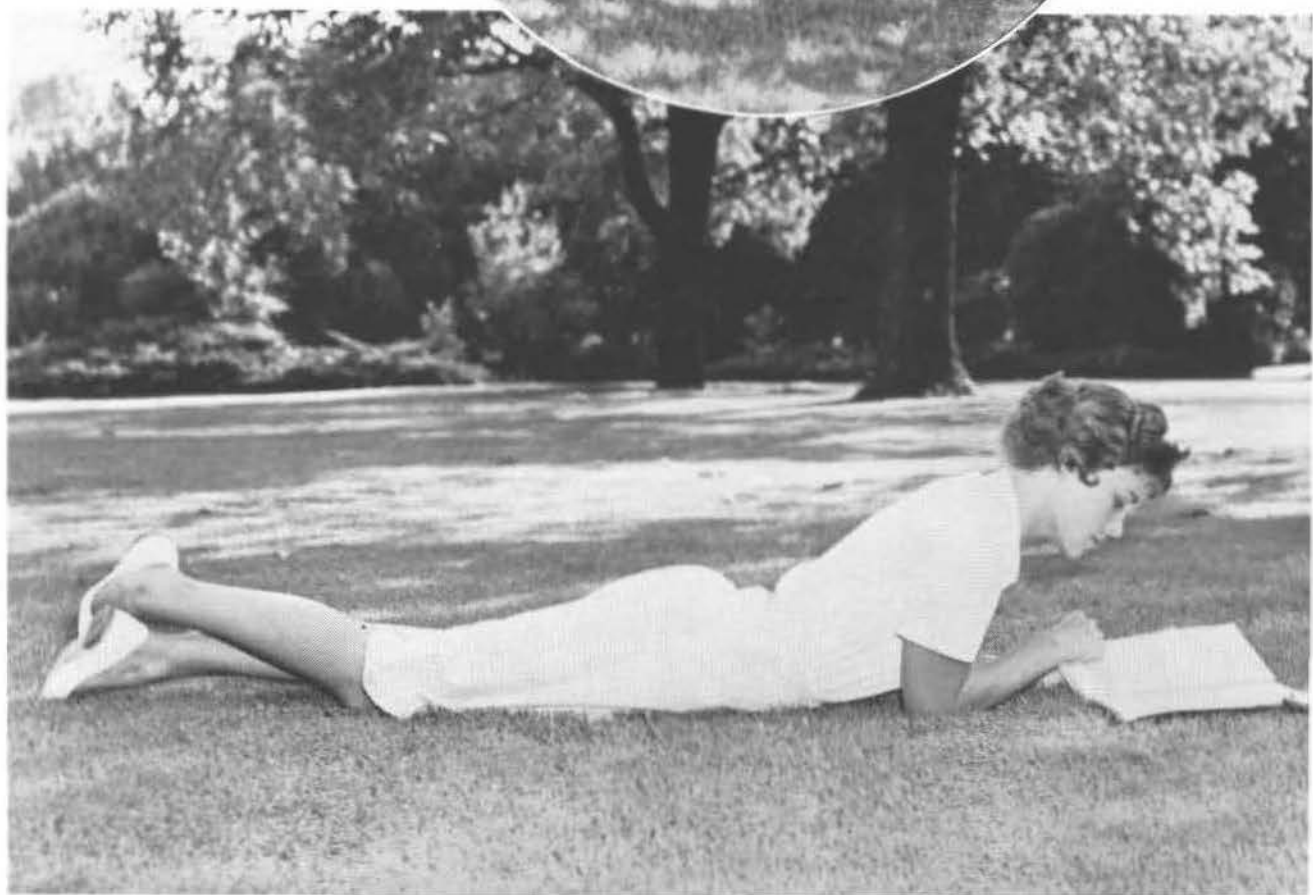

WORK



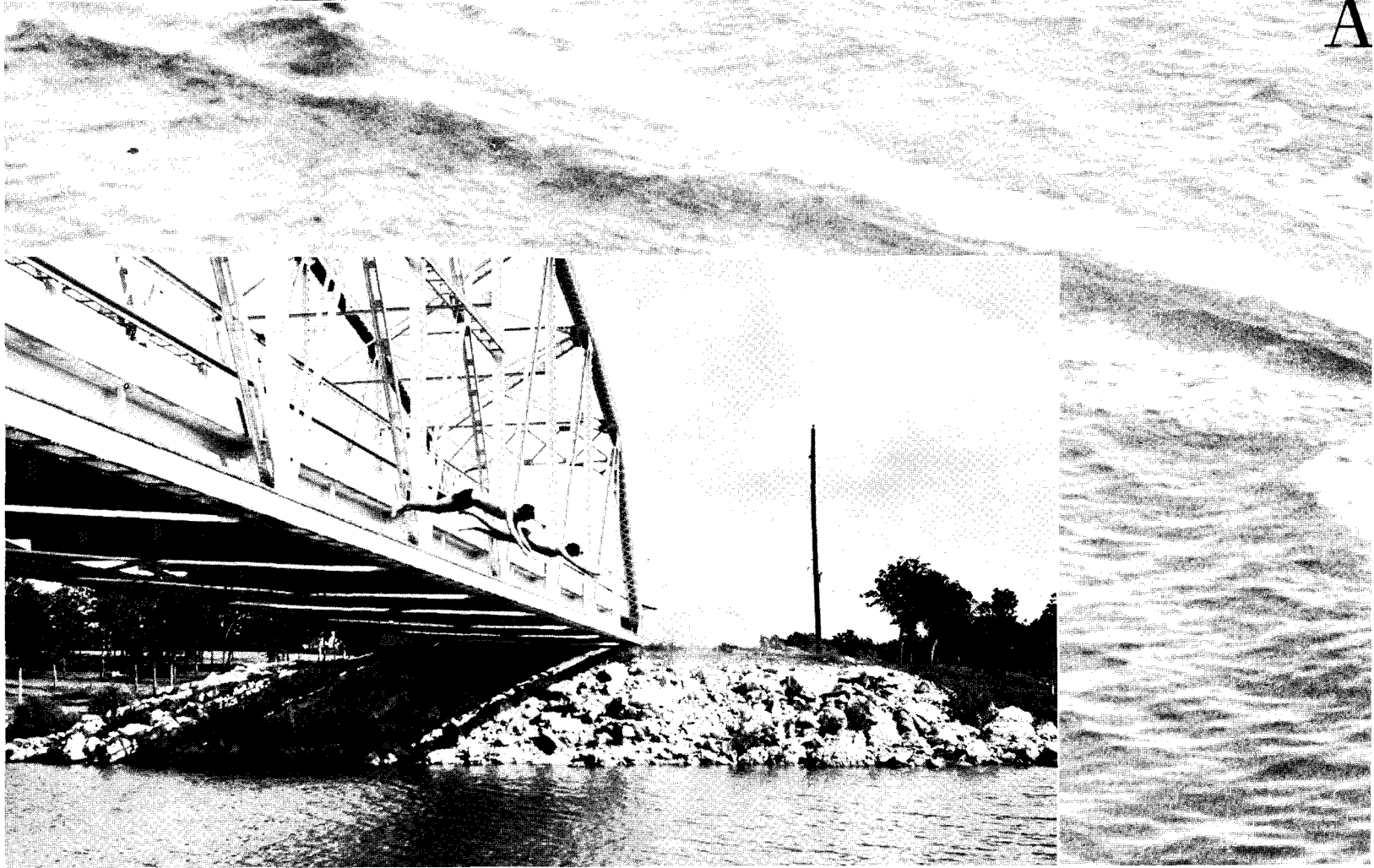
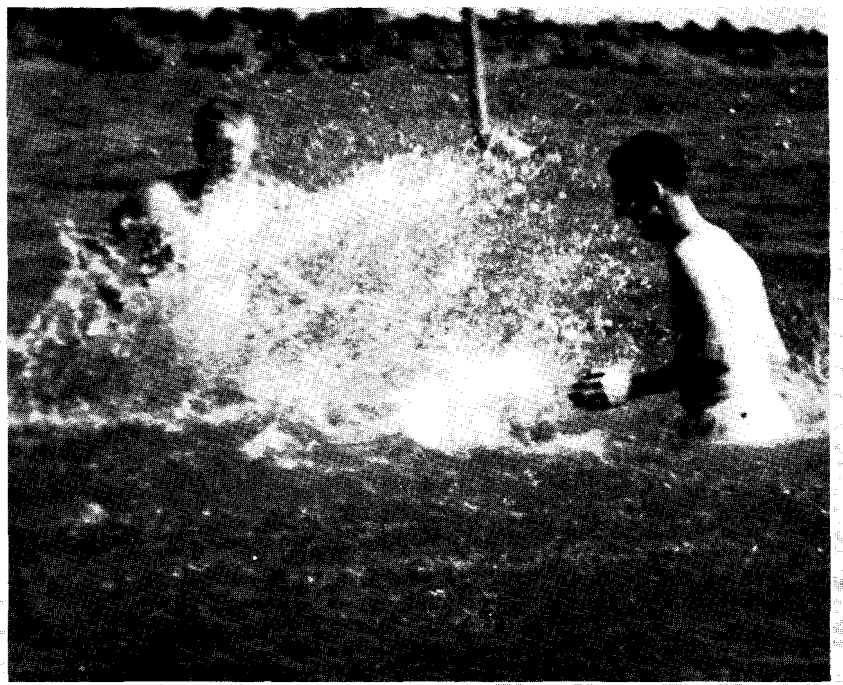

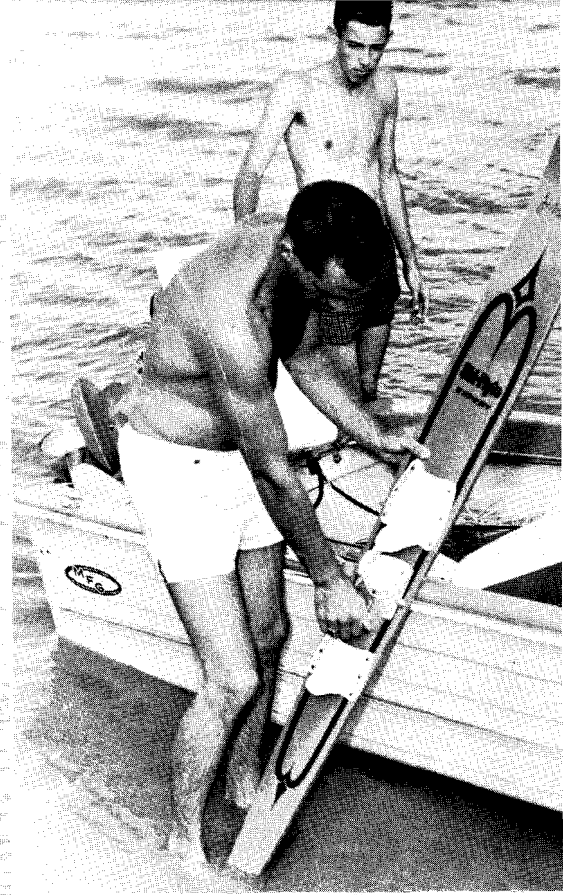
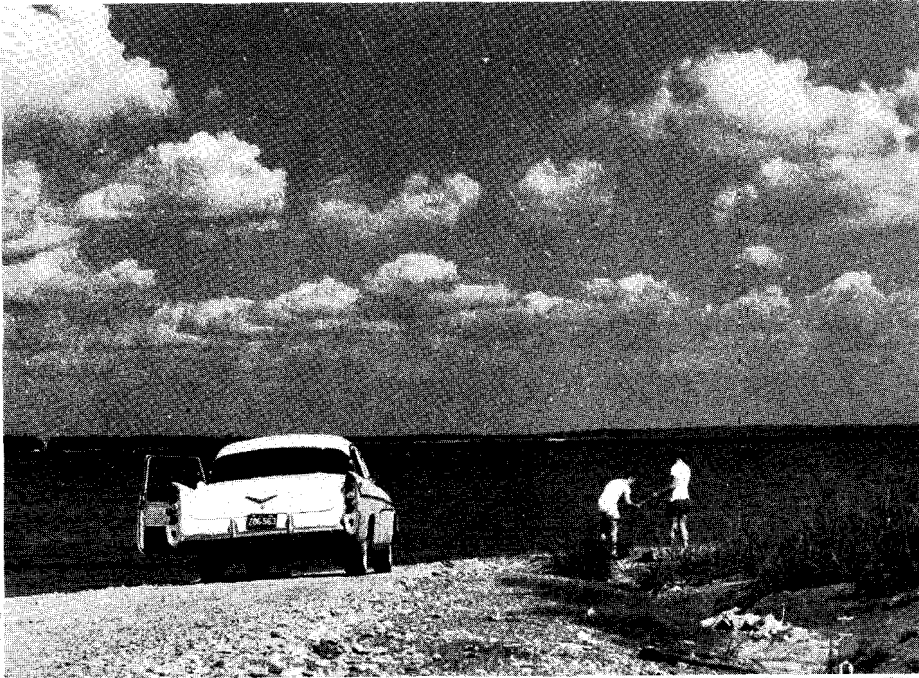

PLAY



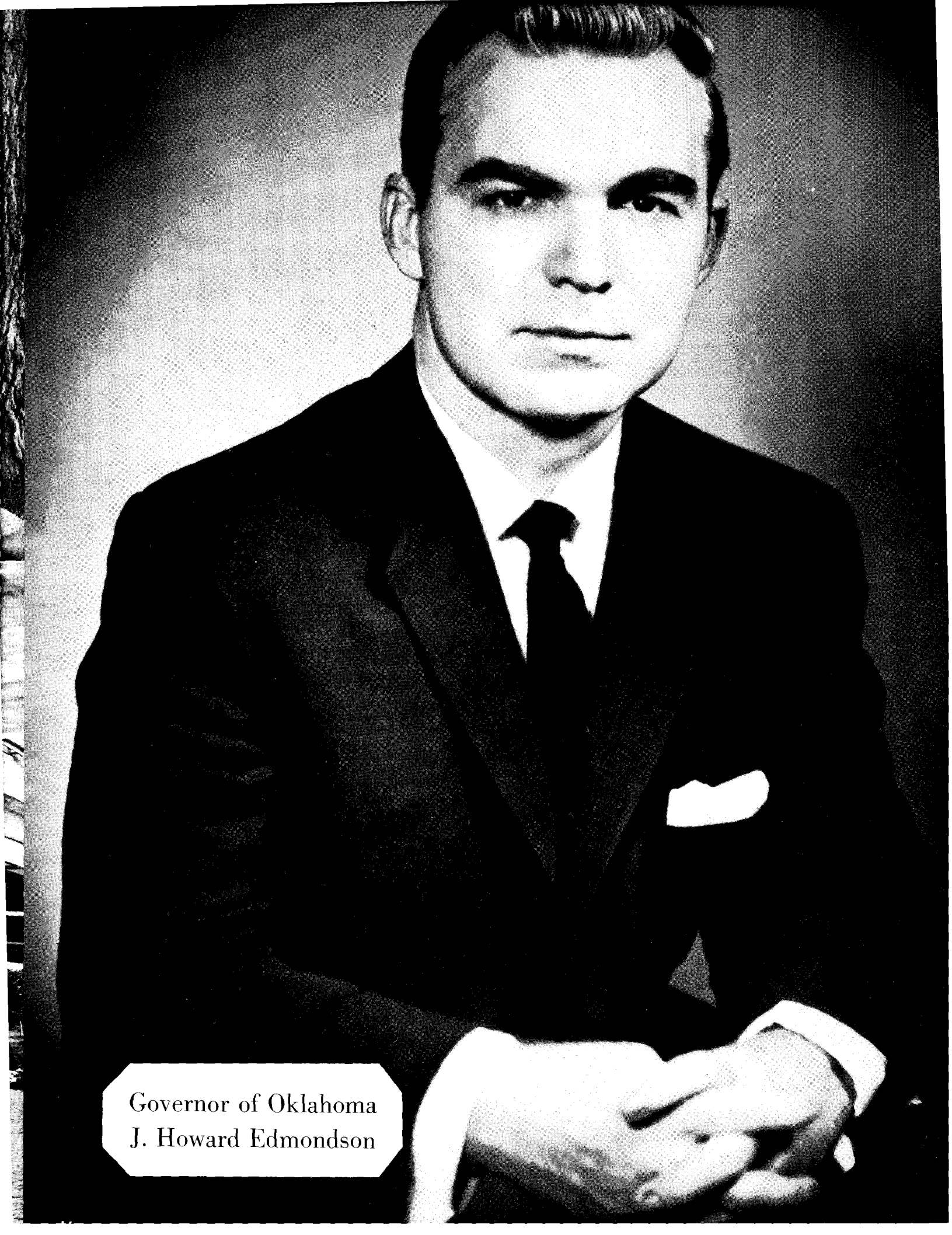

Governor of Oklahoma
J. Howard Edmondson

ADMINISTRATION

OKLAHOMA STATE REGENTS FOR HIGHER EDUCATION, pictured below are, *top row, left to right:* M. A. Nash, chancellor; Wharton Mathies, chairman; Tom Sexton, administrative assistant. *Second row:* G. E. Gable, Guy M. Harris, S. A. Briant. *Third row:* W. D. Little, Claude Chambers, M. D., Robert Allee. (Not pictured are R. L. Crowder and John J. Vater, Jr.)

BOARD OF REGENTS FOR OKLAHOMA COLLEGES, pictured at right are, *top row:* J. T. Colwick, Jr., M. D., president; S. C. Boswell. *Second row:* Elizabeth Anthis, Oras Shaw, vice-president. *Third row:* J. B. Monroe, Oliver Hodge. *Fourth row:* John C. Fisher, Earl A. Drennan. *Fifth row:* V. L. Browne, M. C. Collum, executive secretary.

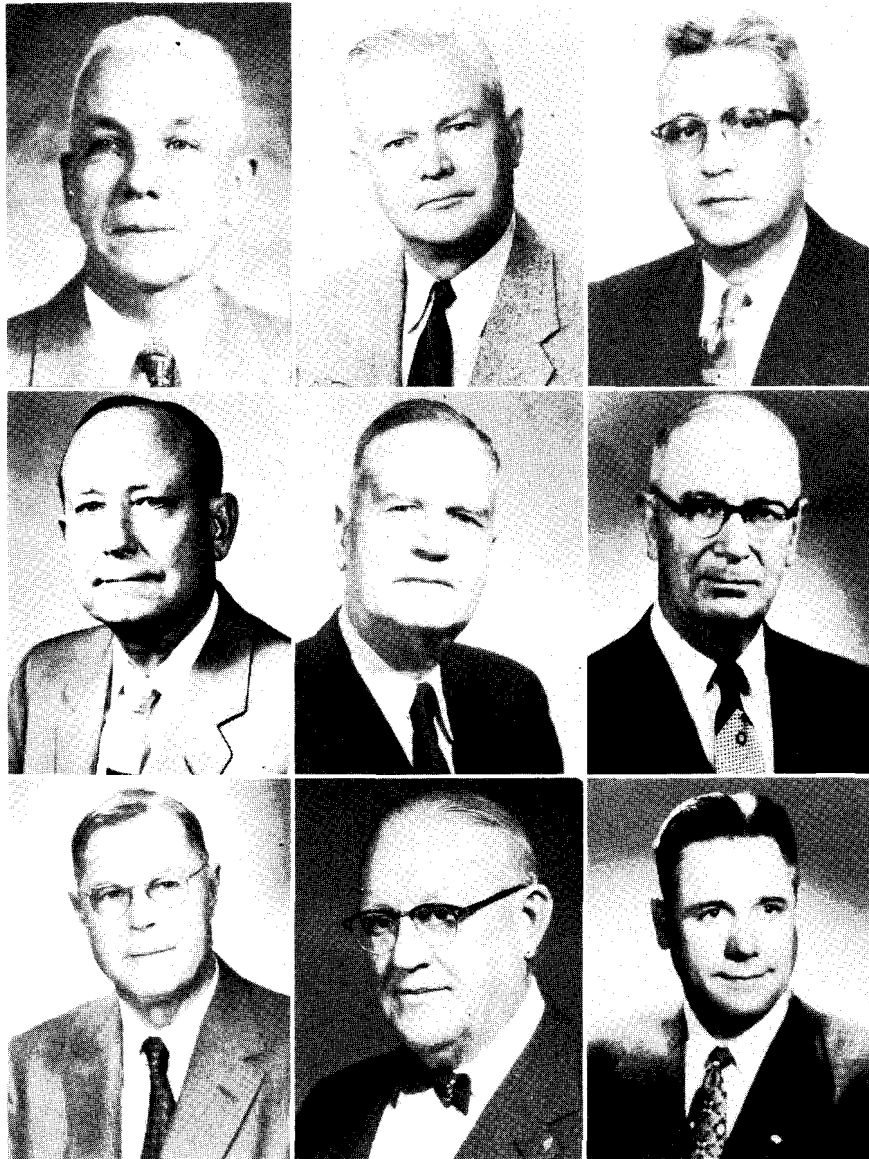
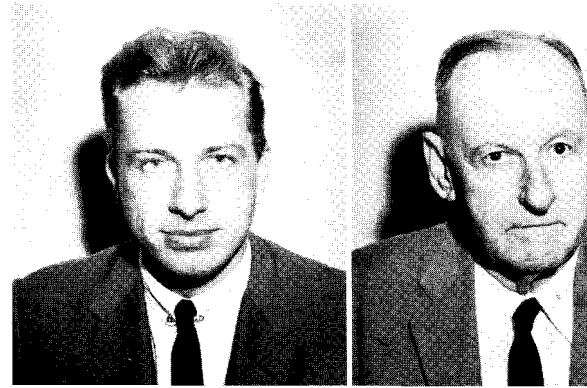



DR. A. E. SHEARER
President of Southeastern
State College



VIRGINIA FISHER
Secretary to Dr. Shearer

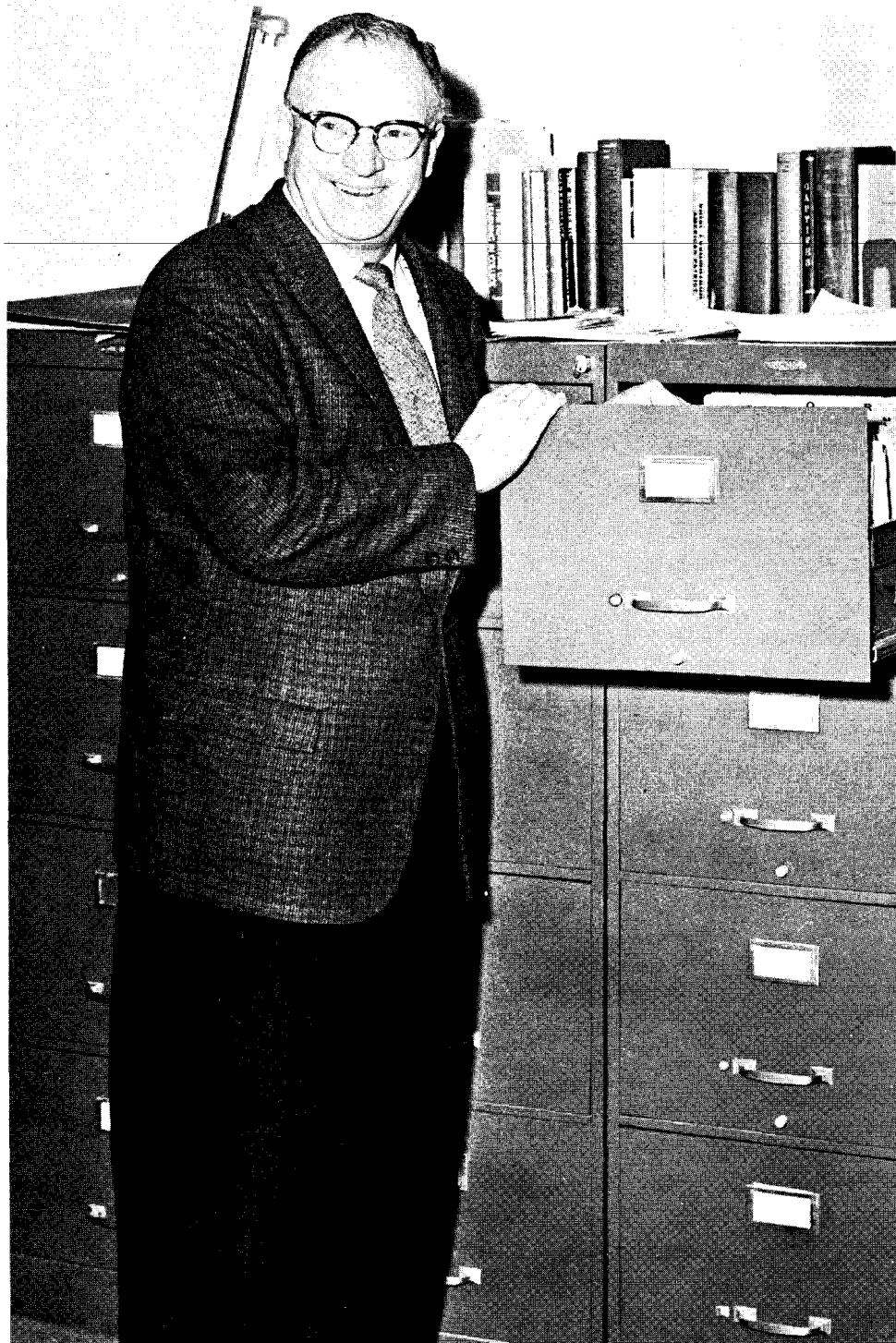

DR. JAMES D. MORRISON
Dean of Instruction



MARTHA WEAVER
Secretary to Dr. Morrison

DEAN OF STUDENTS

DR. JOHN T. KRATTIGER



Fulfilling one of his major requirements as Dean of Students, Dr. John T. Krattiger offers guidance to his secretary, Beth Claxton.

DEAN OF WOMEN

KATIE FRANK SLACK



Adding the feminine touch to the administration, Katie Frank Slack is in her second year as Dean of Women at Southeastern.



DR. CARL McCOY
Business Manager



SAM O. POOL
Registrar and Director of Extension



DR. M. K. FORT
Director of Fifth Year Program



DR. A. L. POOL
Director of Teacher Education



JIM HAYS
Director of Student Union



MRS. CECIL MONTGOMERY
Postmistress



MRS. KATHY MEADOWS
Dietitian



MRS. ANITA FOSTER
Dining Hall Supervisor



MRS. MARY AARON
Hallie McKinney Hall Housemother



MRS. SALLY BURTON
Shearer Hall Housemother

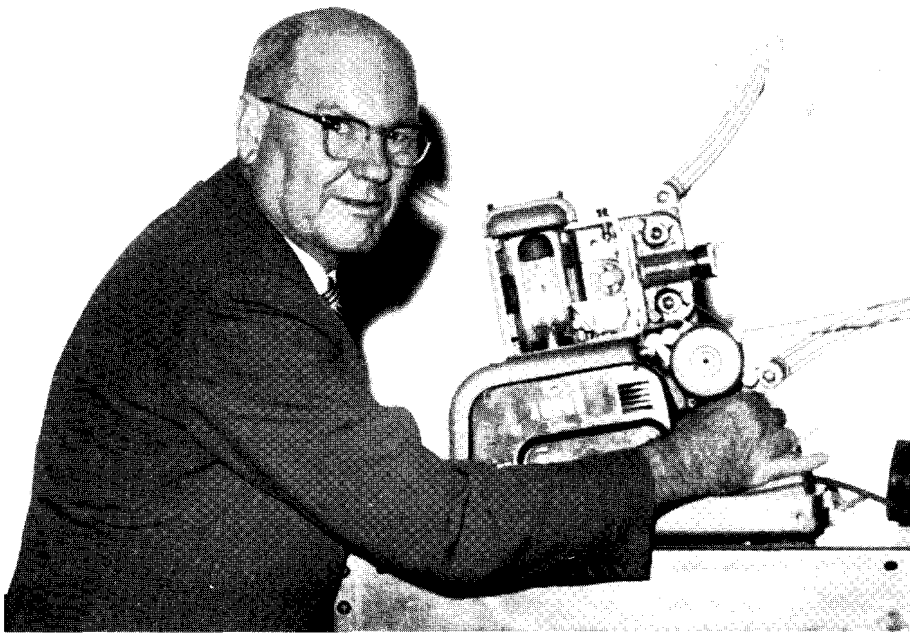

CLYDE JACKSON
Veterans Co-Ordinator, Audio-visual Director



Mildred Trammell shows Student Directory to Carolyn Pulliam



CECIL SULLIVAN
Manager, Duplicating Room



Registrar's Office Staff



CATHRYY WRIGHT
Chief Clerk



Business Office Staff



WANDA SWEENEY



FAU

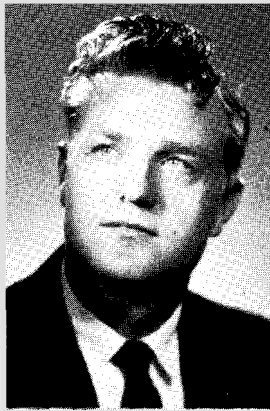

CHARLES ANDREWS
Instructor, English



DORIS ANDREWS
Temporary Instructor,
English



ROBERT AUSLEY
Associate Professor,
Business Education



MINNIE BAKER
Associate Professor, Art



LEE BALL, JR.
Assistant Professor,
English



EDWIN BOYNTON
Assistant Professor,
Education



JOHN BRANSON
Instructor, Music



DONALD BROWN
Assistant Professor,
History

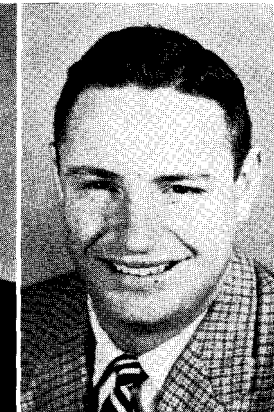

MELVIN BROWN
Head Football Instructor,
Physical Education

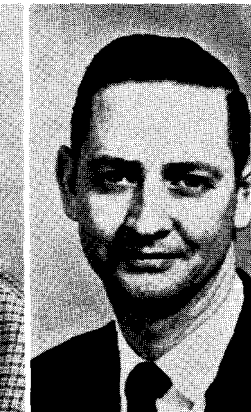

DONALD COLLIER
Coach Instructor,
Physical Science'

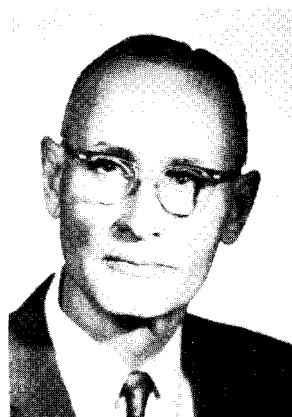

R. W. FLEAK
Associate Professor,
Education



M. K. FORT
Head of Department,
Education and
Psychology



R. W. FRAZIER
Associate Professor,
History and Gov.



MARY FRYE
Assistant Professor,
Journalism

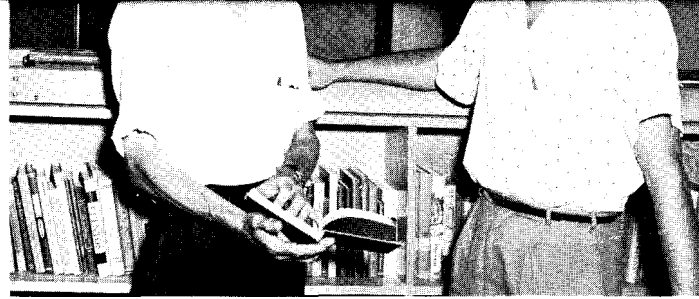

LEWIS BARKER
Instructor Physical
Science



WADE BASKIN
Head of Department,
Foreign Languages



KENNETH
BAUMGARDNER
Head of Department,
Music

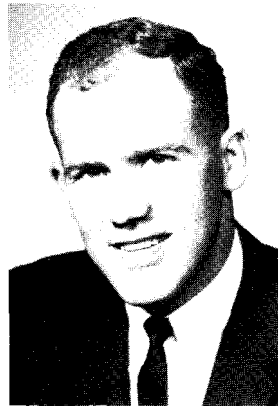

DOYLE BOSTIC
Temporary Instructor,
Mathematics



JAMES ROWERS
Instructor, Physical
Education



BERNICE CROCKETT
College Nurse
Professor, Health
Education



VIVIAN DOWNS
Associate Professor,
Speech



LESLIE DWIGHT
Head of Department,
Mathematics



CLARENCE DYER
Associate Professor,
Industrial Arts

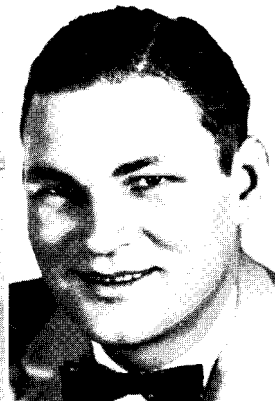

SEVER EUBANK
Assistant Professor,
History



FLOY PERKINSON
GATES
Professor, English



JACK GREEN
Assistant Professor,
Business Education,
Director, Driver and
Safety Education



VESTA GREEN
Associate Professor,
Education



BILLY KAY GRIMES
Instructor, Mathematics

LIBRARY
SOMMERS STATE COLLEGE
DUBUQUE, IOWA



LAWRENCE HAFNER
Assistant Professor,
Education, Reading
Clinic Director



LINNIE RUTH HALL
Professor, Business
Education



R. W. HARKEY
Assistant Professor,
Mathematics



MAMIE HARRIS
Assistant Librarian



RUTH HATCHETT
Assistant Professor,
English

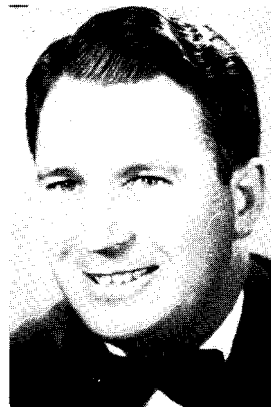

EARL KILPATRICK
Associate Professor,
Biology

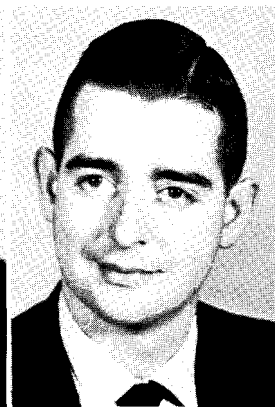

JAMES LATHAM
Instructor, Ind. Arts



MARVIN LAYMAN
Instructor, Business
Education



LUCY LEONARD
Head of Department,
Home Economics



SALLY LEONARD
Professor, Education



TROYCE McGOVERN
Instructor, Ind. Arts



ELIZABETH
McKINNEY
Associate Professor,
Education



MELBERN NIXON
Rand Director, Instructor
Music



MARGARET O'RILEY
Associate Professor,
English



LOTHAR HORNUFF
Instructor, Biology



JOHN HUNZIKER
Head of Dept., Social Science



CLYDE JACKSON
Veterans Coordinator and Director, Visual Education



PAT JAMES
Instructor, English



LOUIS JOHNSON
Associate Professor, History



J. W. LOGAN
Associate Professor, History

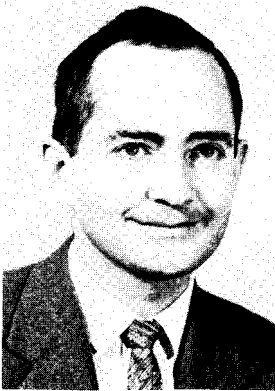

ROBERT MAYFIELD
Assistant Professor, Geography



JUDSON M. MAYNARD
Assistant Professor, Music



HOWARD McCARLEY
Head of Dept., Biology



JAKE McCOY
Assistant Professor, Ind. Arts

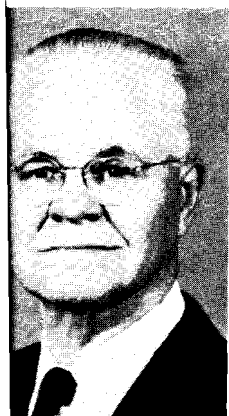

H. L. PALMER
Head of Dept., Business Education



DONALD PARHAM
Associate Professor, Physical Education



RAYMOND PILLER
Head Librarian

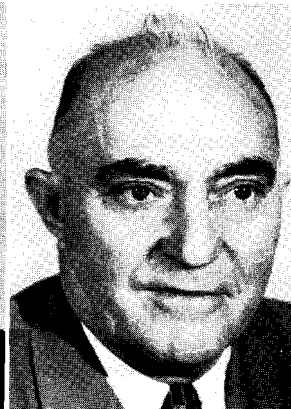

A. L. POOL
Professor, Education



MILDRED RILING
Associate Professor,
English



ANNE SEMPLE
Associate Professor,
Education



MARION SEVERANCE
Associate Professor,
Education



WAYNE SILVER
Professor, Biology



BLOOMER SULLIVAN
Head of Department,
Physical Education



BERTHA MAE
TREADAWAY
Associate Professor,
Physical Education



ERNEST TRUMBLE
Associate Professor,
Music



W. H. UNDERWOOD
Associate Professor,
Eco. and Gov.



MILDRED WILLIAMS
Assistant Librarian



FRANCES
WILLIAMSON
Assistant Professor,
Home Economics



EUGENE SLAUGHTER
Head of Dept., English

DAVE STEVENS
Associate Professor,
Physical Science

MADELINE STEVENS
Assistant Professor, Art

ERNEST STTJRCH, JR.
Head of Dept., Physical
Science

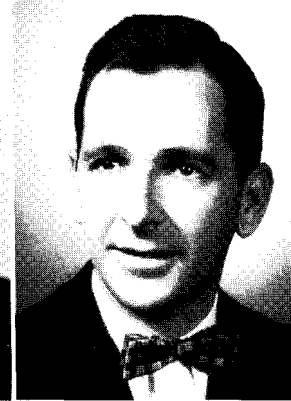
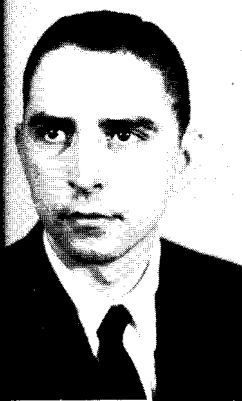

ARNOLD WALKER
Instructor, Physical
Science

JAMES WEAVER
Assistant Professor,
Ind. Arts

C. A. WELBORN
Assistant Professor,
History

ALVIN WHITE
Head of Dept.,
Industrial Arts



ISABEL WORK
Professor, Latin





Dr. Sally Leonard, master of ceremonies at the Kappa Delta Pi Honors Dinner, present; Kappa Delta Pi keys to Mrs. Gates and Dr. Fort.

Two members of the Southeastern faculty, Mrs. Flov Perkinson Gate and Dr. M. K. Fort, receive highest recognition for rlistinpuished service a an Honors Dinnrr given by the campus chapter of Kappa Delta Pi. na tional education fraternitv.

At the left are President A. E. Shearer, speaker at the Honors Dinner, and Dr. Ann Semple, program chairman.

Below are Ethel Byrns, charter member, and Mrs. Walter Blain, founder of th Southeastern chapter of Kappa Delta Pi, receiving special recognition from Mrs. Va Williams, chapter officer.



FOREIGN LANGUAGE INSTITUTE

Increasing demand for foreign language study had its answer in Durant this year when the Foreign Language Institute was established by Southeastern and Oklahoma Presbyterian College.

Finding in the new program the potential of significant service and opportunity, the Durant Chamber of Commerce gave the institute enthusiastic support and financial backing.

The most modern language-teaching equipment available is provided in the new laboratory at OPC. Dr. Wade Baskin, head of foreign language study at Southeastern, directs the institute, where Russian, German, Spanish, and French are taught.

A marked increase in foreign language study was the immediate result of the new institute. In addition to regular students, special students of Durant and the area are taking advantage of the new program. Night classes in conversational Spanish and Russian have been organized with the specific purpose of serving special students.

Spanish and Russian have been organized with the specific purpose of serving special students.

Mrs. Vlasta Baskin is instructor in Russian. Assisting Dr. Baskin as laboratory aide and in teaching conversational Spanish is Rafael DeLaFuente, native of Mexico and graduate of Southeastern.

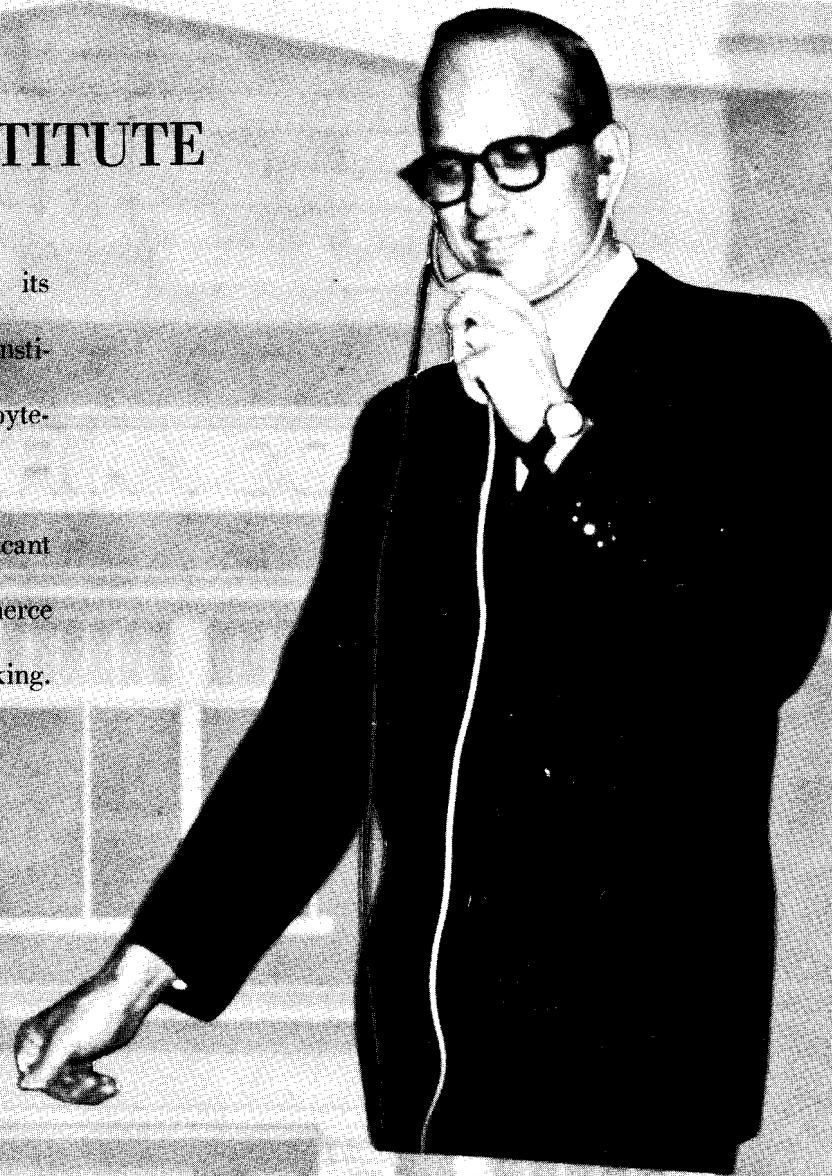



Rafael DeLaFuente, assistant in teaching conversational Spanish, is also laboratory aide.



Mrs. Vlasta Baskin, instructor in Russian, gives a student individual help.



Up-to-the-minute equipment does much to aid teaching and learning.

CLASSE



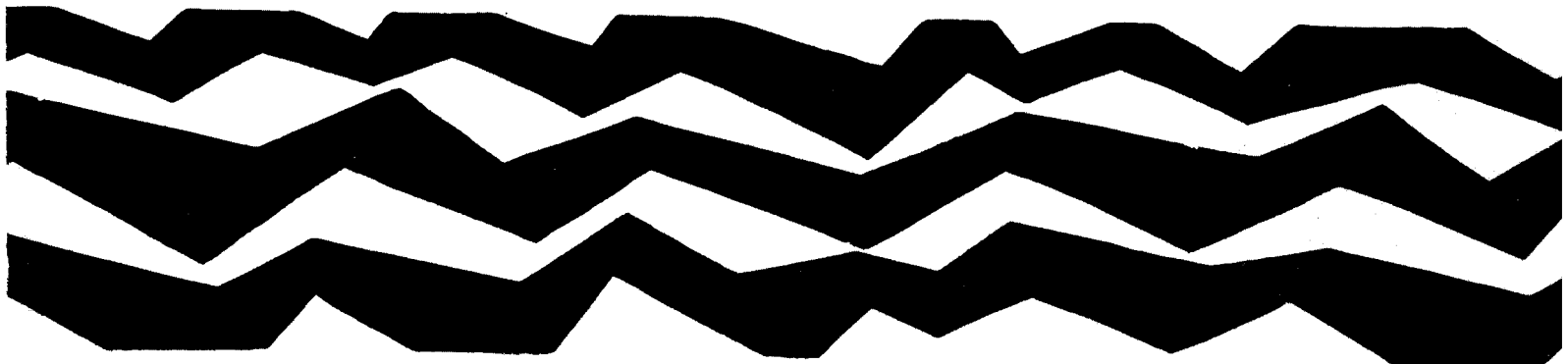



CHARLOTTE ABBOTT
Elementary Ed.
Durant



CAROLYN ADAY
Elementary Ed.
Snow

(right) Senior class officers include vice-president, Ron Jacobs; reporter, Ann Wilson Smith; president, Darrell Harms. Not pictured is secretary, Mary Beth Boone.



BETTY ANDERSON
Elementary Ed.
Bokchito



FLOYD ANDERSON
Business Ed.
Talihina

SENIORS



JOSEPH AVARD
Mathematics
Hobart

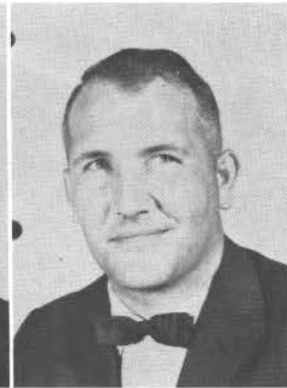

LEON BAILEY
Industrial Arts
Durant



DOROTHY BAKER
Elementary Ed.
Broken Bow

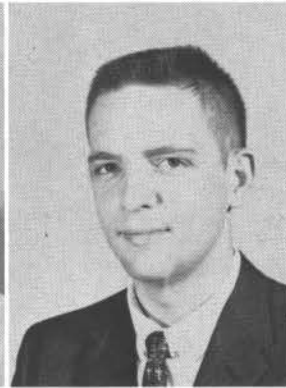

MIKE BAKER
Chemistry
Durant

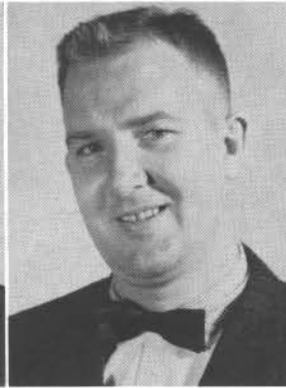

BOBBY BALDWIN
Industrial Arts
Hartshorne



CATHRYN BANK
Elementary Ed.
Tishomingo



BOB BARNETT
Speech
Wright City



ZETHA BATTISE
Music Ed.
Livingston, Texas

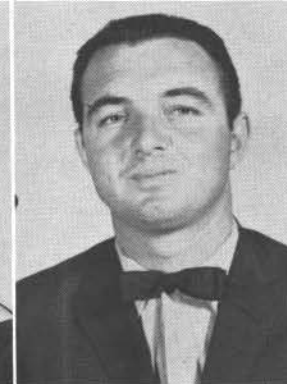

DAVID BLACKBURN
Industrial Arts
Atoka



WANDA BOGAN
Business Ed.
Wapanucka

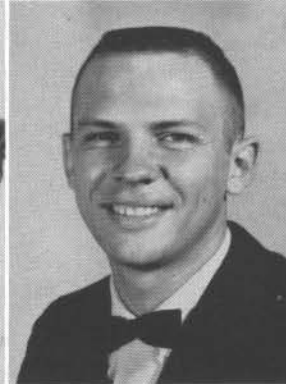

BYRON BOHANON
Mathematics
Clayton



JACK BOLEY
General Business
Sherman, Texas



MARY BOONE
English
Wilburton



HUELAN BRACKEN
Ind. Arts
Edcouch, Texas



EUGENE BRANAN
History
Tuskahoma



GEORGE BREWER
Math
Durant



DON BRISTER
Biology
Caddo



BETTYE BROCK
Elem. Ed.
Broken Bow



BILL BROWN
Economics
Cartwright



ELAINE BROWN
Art Education
McAlester



JIM BROWN
English
Hartshorne



PATRICIA BROWN
Math
Ardmore



TERRY BROWN
Math
Ardmore



PERRY BRUNER
Business
Hugo

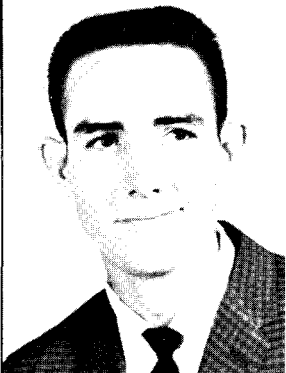

DELMAS
BUCKMASTER
Biology
Checotah



MARJORIE BURGESS
Elem. Ed.
Broken Bow



PHYLLIS BURGESS
Physical Ed.
Antlers



HARRY BUTCHER
Business Ed.
Durant



THELMA CAMPBELL
Business
Yuba



WINFRED CANANT
Business
Idabel



CHARLOTTE CARTER
Music
Calera 36

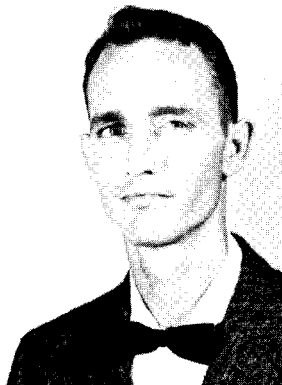

DON CHAPMAN
Math
Madill

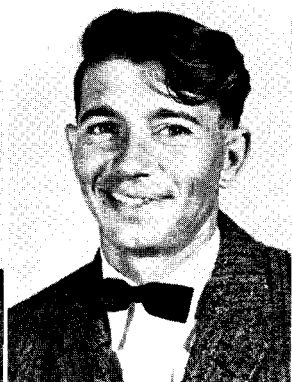

GENE CHAVERS
Ind. Arts
Atoka



CHARLES CHOATE
Speech
Durant

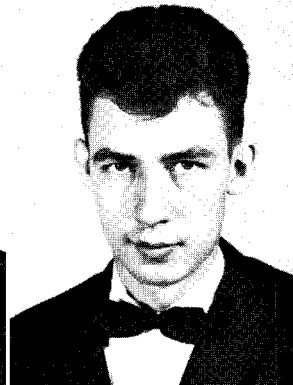

DON CHOATE
Math
Weleetka



TOMMY DAN CHOATE
Art
Durant



HOWARD CHUMBLEY
Speech
Denison, Texas



BILL CLAYTON
Social Studies
Durant

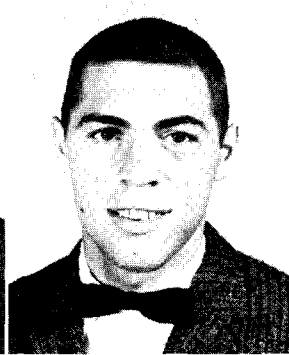

DOE CLINTON
Phys. Ed.
Broken Bow



EUGENE COBB
Phys. Ed.
Indianola



JACKIE COCKRILL
Social Studies
Durant

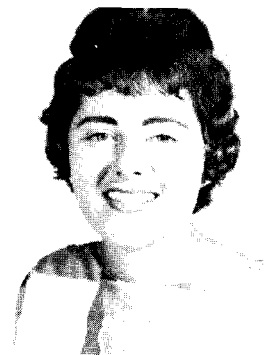

TREVA COE
Elem. Ed.
Durant



JERRY COKER
Math
Durant

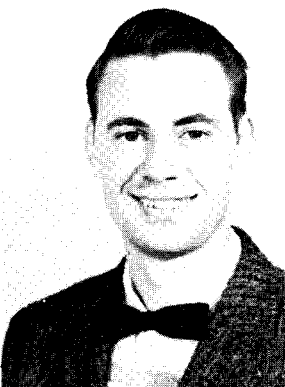

GERALD COLLIER
Elem. Ed.
Kiowa



CHARLES COMBRINK
Chemistry- Math
Caddo



WANDA CORAN
Business
Garvin



TOMMIE COUSINS
Elem. Ed.
Rattan



WILLIAM COWAN
Ind. Arts
Sherman, Texas

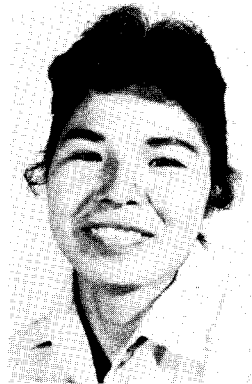

LAHOMA CRAVATT
Home Ec.
Connersville



LUELLA CRAWFORD
Elem. Ed.
Durant



JOHN CROCKETT
Business
Durant



JANICE CROUCH
English
Monroe

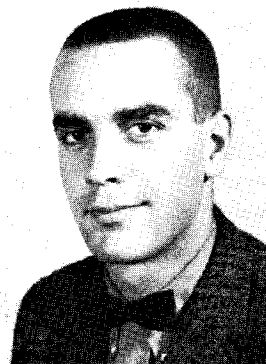

WAYNE CRUSOE
Art
Durant

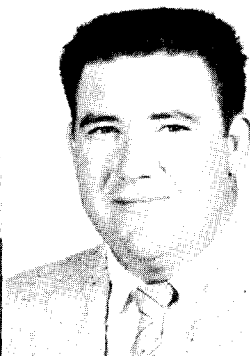

FRANK DAFFERN
Business Ed.
Ardmore



DAVID DALISE
Chemistry
Durant

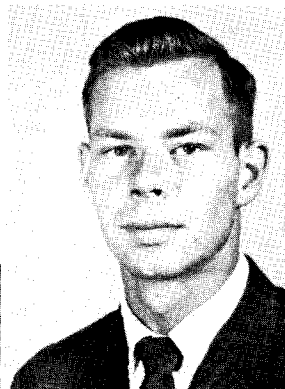

TIM DANIELSON
Art
Durant



BILLY DASHNER
History—Gov.
Atoka

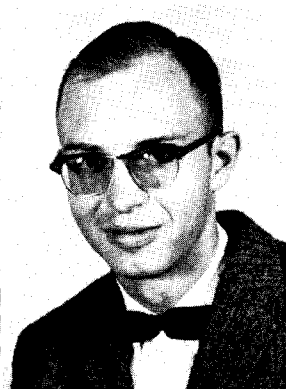

JOHN DAVIS
Social Studies
Durant

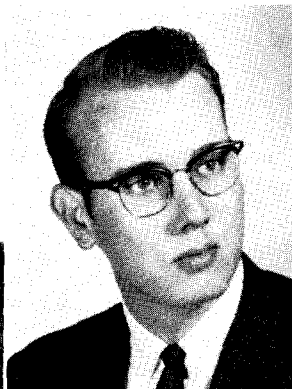

TOM DAVIS
Business
Okmulgee

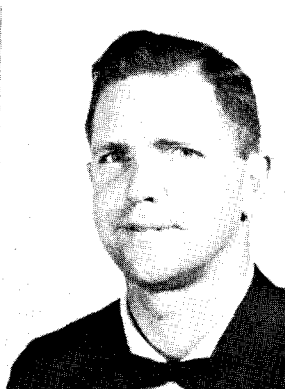

REX DENNY
Business
Durant

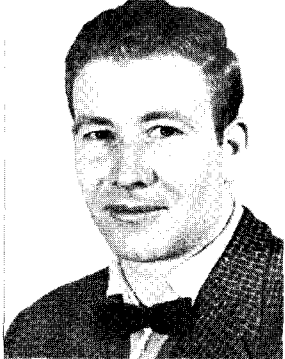

CARL DILLINGER
Industrial Arts
Durant



JAHUE DODD
English
Leflore



BONNIE DONICA
Elem. Ed.
Snow



CYNTHIA DOWELL
Home Ec.
Okemah

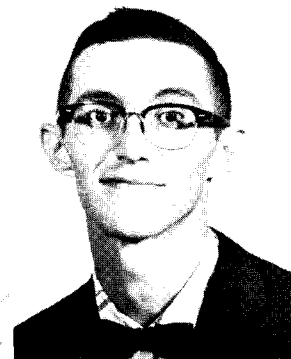

JIMMIE DOYLE
Chemistry
Kiowa



DON DUGGINS
Ind. Arts



ANN EDWARDS
Elem. Ed.
Moyers



JAMES EDWARDS
Phys. Ed.
Coalgate

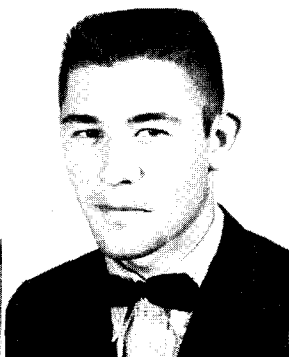

MICKEY EDWARDS
Math—Chemistry
Durant



JOHN ENLOE
Business Ed.
Blanco



LOUCRETIA ENSEY
English
Kiowa



THOMAS EPPLER
Ind. Arts
Ardmore



CHARLES EVANS
Elem. Ed.
Kemp



GLENN FACTOR
Business Ed.
Maud



JAMES FARRELL
Biology
Atwood



ED FARRIS
Social Studies
McAlester



CHARLES FAULKNER
Business
Idabel



LARRY FAULKNER
Business Ed.
Idabel

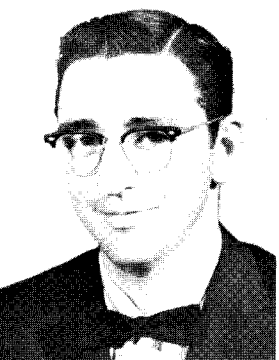

WARNER FELLABAUM
Math
Ratliff City 38

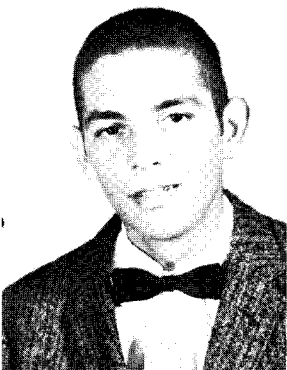

PAUL FITZER
Math
Durant

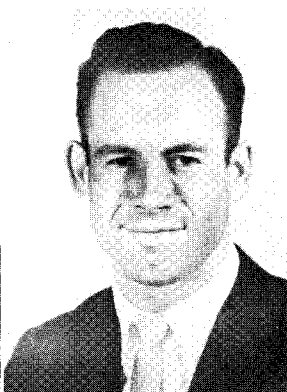

LEE ROY FRY
Business
Hartshorne



CHARLES FLOYD
History
Durant



MURIEL FULLER
Business
Bokchito

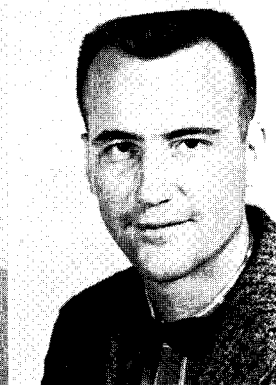

BRYN GARY
Math
Coleman

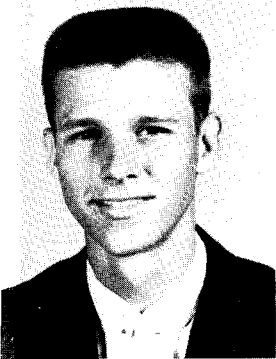

JOE GARY
Chemistry
Durant



JERRY GODDARD
Biology
Wilson



JAMES GODSEY
Ind. Arts
Sherman, Texas



CAROLYN GREEN
Speech
Tishomingo



PATRICIA GRIFFIN
Elem. Ed.
Pittsburg

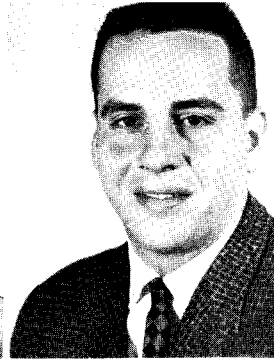

RAY HALL
Phys. Ed.
Broken Bow



GRACE HAMBY
Home Ec.
Smithville

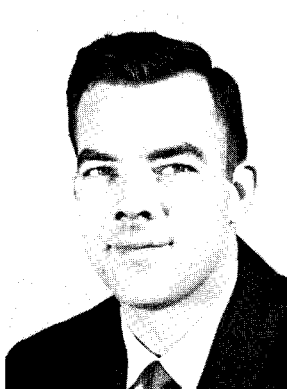

CHARLES HAMMACK
Ind. Arts
Durant



VERENA HANKS
Music Ed.
Durant



TOM HARMON
Math
Durant



DARRELL HARMS
Speech
Albuquerque, N. M.



BILLY HARPER
Phys. Ed.
Ardmore



CHARLES HEARON
Natural Science
Durant

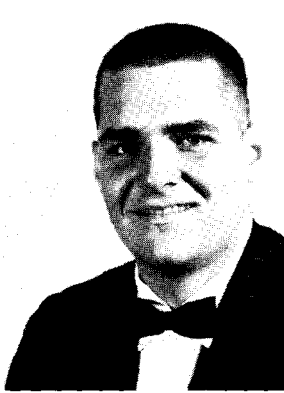

JACK HEDDEN
Biology
Valliant



JERRY HENDERSON
Business Ed.
Fox



MARY H. HESS
Business Ed.
Garvin

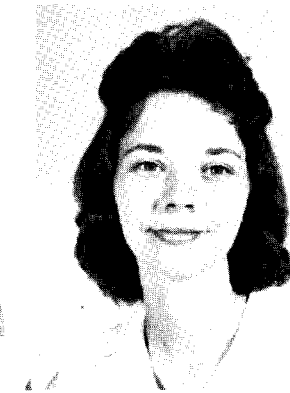

CAROLYN HILL
Elem. Ed.
Hartshorne

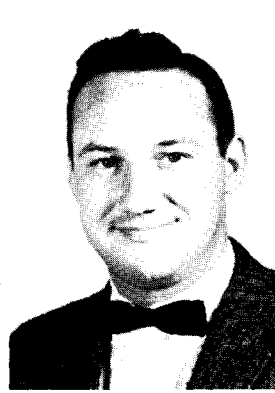

LEON HILL
Speech
Colbert



C. BELLE HOFFMAN
Home Ec.
Kenefic

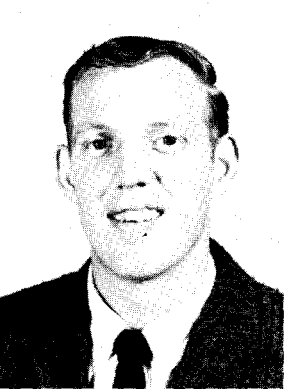

RAYMOND HOLCOMB
Industrial Arts
Atoka



PEGGY HOLDER
English
Ardmore



TeLOA HOLDER
Speech
Healdton



LARRY HOLLEY
Chemistry
Durant

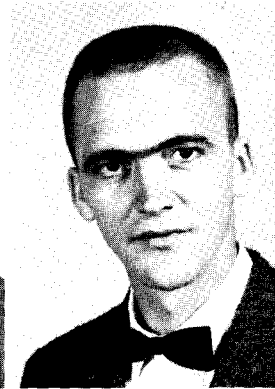

JERRY HOLMES
Phys. Ed.
St. Louis, Mo. 39



ROY HUBBARD
Elem. Ed.
Durant



DOUG HUDDLESTON
Physical Ed.
Sardis



ANDREW HUGGINS
Elem. Ed.
Poteau



LESTON JACKS
Ind. Arts
Madill



RON JACOBS
History
Marietta



ROSCOE JENNINGS
Phys. Ed.
Okmulgee



HAROLD JOHNSON
Ind. Arts
Ardmore

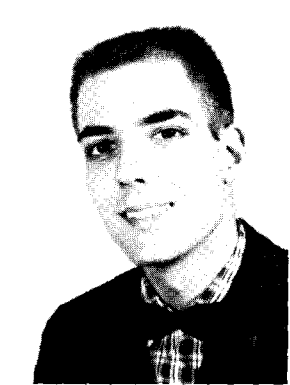

HOWARD JOHNSON
Science
Wister

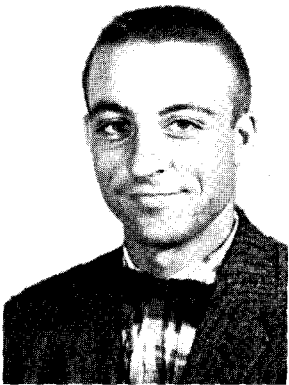

JESSE JONES
Speech
Durant



MARIE KEEL
Elem. Ed.
Marietta

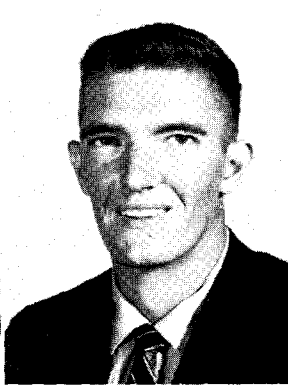

DANNY KEELING
Business Ed.
Milburn

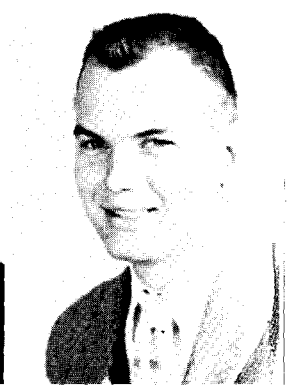

RICHARD KEENER
Gen. Business
Durant



DUANE KENNEDY
Business Ed.
Durant



JULIA KILPATRICK
English
Red Oak

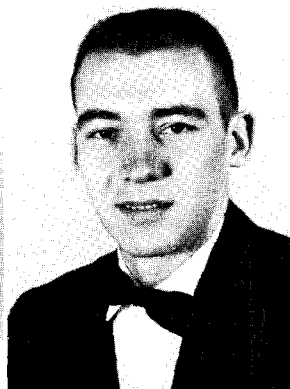

BOB KRUEGER
Business Ed.
Savanna



DOTTIE LAKE
Business Ed.
Soper



ALICE LANGE
Elem. Ed.
Talihina



HARVEL LAVENDER
Ind. Arts
Durant



KATY LEACH
Speech
Ardmore 40



MARILYN LEAMAN
Elem. Ed.
Ardmore



DONALD LESTER
Ind. Arts
Durant



WILLIAM LEVINS
Ind. Arts
Blue



CHARLES LONG
Ind. Arts
Madill

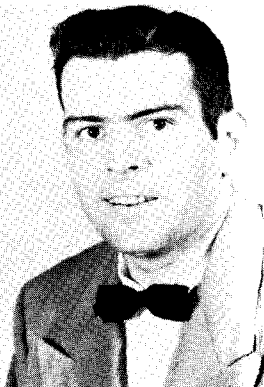

JOHN LONG
Business
Hartshorne



KENNETH LONGEST
Social Studies
Durant



MARGARET McCLAIN
Elem. Ed.
Marietta



DONALD McCREARY
Business Ed.
Milburn



HAROLD McCREARY
Chemistry
Fox



JOHN McCULLOUGH
Business
Sherman, Texas

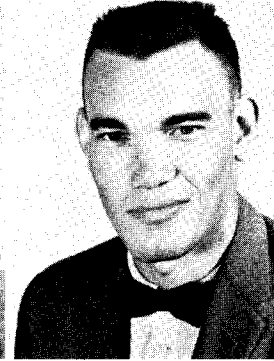

SAMMIE MCGOWAN
Ind. Arts
Ringling



JUNE
McPHETRIDGE
Business
Atoka

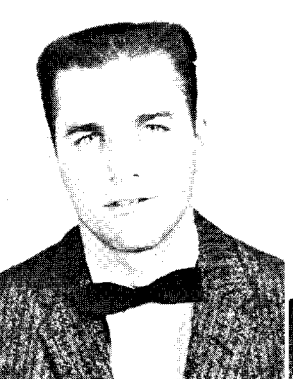

EDWARD MACKEY
Math
Savanna



WILLIAM MANNER
Accounting
Ardmore



GERALD MARLATT
Ind. Arts
Denison, Texas



GEORGE MARTIN
Math
Durant



JOSEPH MELANSON
Social Studies
Bokchito



LINDA MIDGLEY
Business Ed.
Poteau

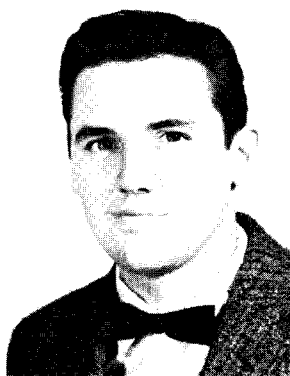

CHARLES MILLER
Business
Durant



THOMAS MOFFITT
Phys. Ed.
Grant



JULIA MARKS
Elem. Ed.
Crowder



GERALD
MONTGOMERY
Phys. Ed.
Hugo



SHIRLEY MORRIS
Business
Poteau



NORMAN MORSE
Business
Durant



MARSHALL
MUNDORFF
Ind. Arts
Sherman, Texas



FRANKIE NELSON
Business Ed.
Denison, Texas



NELMA NELSON
Elem. Ed.
Tuskahoma



CHARLES NEWELL
Social Studies
Oktaha



TEDDY OLIPHANT
Biology
Kiowa

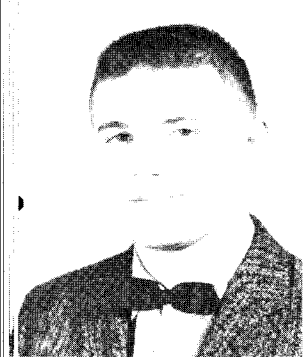

ASA OLIVER
Business Ed.
Madill



CHARLEY PARK
Math
Wister



JOAN PARKER
Elem. Ed.
Caddo



JOHN PATTERSON
Art
Ardmore



PAT PHELPS
Art
Durant



GWEN PICKENS
Business
Durant



DON PODANY
Math
Durant



J. C. POWELL
Natural Science
Durant



DONALD RACKLEY
Sociology
Corpus Christi, Texas

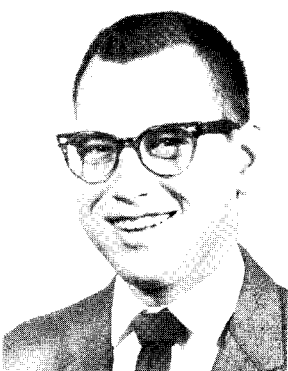

LARRY RAPE
Speech
Grant

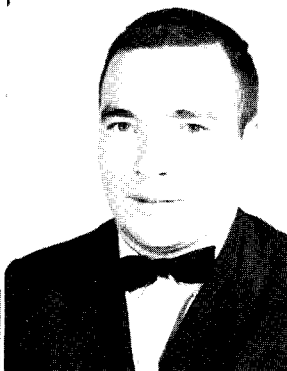

DAN REAGAN
Physical Ed.
Texoma Lodge



R. V. REID
Business Ed.
Durant

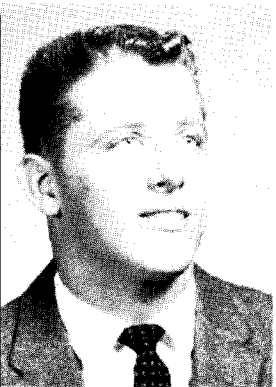

DORSEY REIRDON
History
Durant

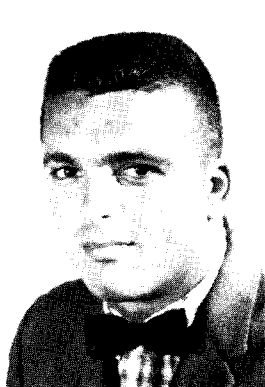

JOE REIRDON
Ind. Arts
Durant



MARY RICHARDSON
Elementary Ed.
Caddo

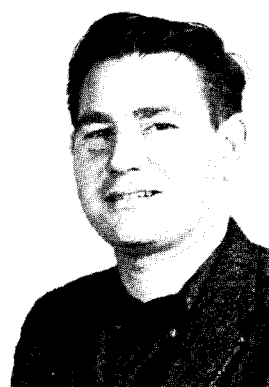

CLODIE ROBERSON
Art
Durant



WILSON ROBERTS
Ind. Arts
Durant



HELEN ROBINSON
Home Ec.
Watson



BILL ROBINSON
Social Studies
Durant 42

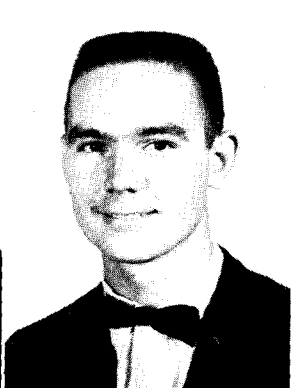

HORACE ROBINSON
Latin
Durant



ELMER ROGERS
Business Ed.
Calera



VIRGINIA ROWLAND
Elem. Ed.
Milburn



PATSY RUSH
Business Ed.
Bokchito



MARY SALES
Social Studies
Boswell



JEAN SAVAGE
Elem. Ed.
Denison, Texas



ELWAYNE
SCHAEFFER
Business
Duncan



JIM SCOTT
Biology
Antlers



EDGAR SHAW
Ind. Arts
Tuskahoma



FAYE NELL SHAW
Elem. Ed.
Durant



NARVELLA SHIRES
Elem. Ed.
Hendrix



FRANCES SHIRLEY
Home Economics
Hugo



ELI SIMS
Elem. Ed.
Durant



LEON SLOAN
Elem. Ed.
Howe



LEO SMITH
Art
Yuba



SONNY SMITH
Ind. Arts
Whitewright, Texas

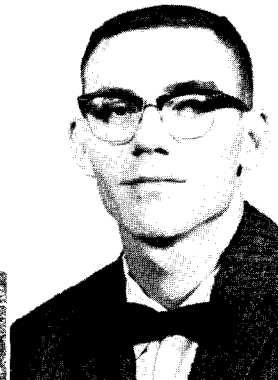

CLIFTON STEVENSON
Math
Loveland

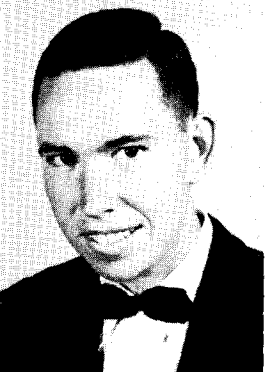

DONNIE SWIFT
Elem. Ed.
Broken Bow



FRANCES SUTTON
Elem. Ed.
Poteau

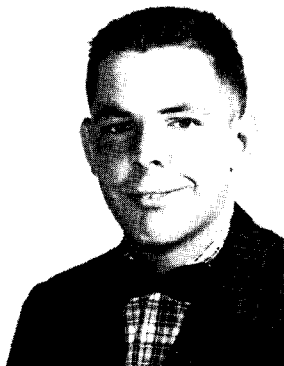

CALVIN SULLIVAN
Business Ed.
Pickens



FRED STROUP
Math—Chemistry
Hendrix



MARY STOWE
Music
Durant



JAMES STEWARD
Business Ed.
Durant

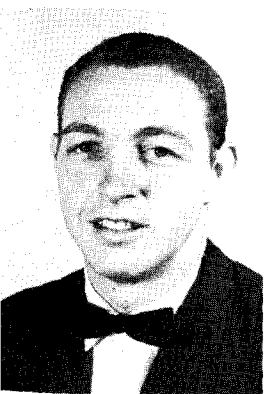

JACKIE TAYLOR
Physical Ed.
Durant

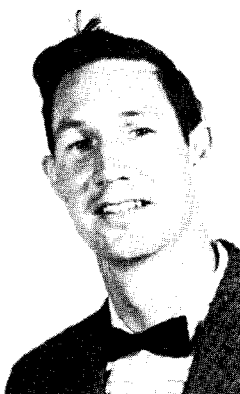

GLENN THOMAS
Math—Physics
Colbert



CAROL THOMPSON
Home Economics
Durant



ROBERT THOMPSON
History
Tishomingo



EDWIN TIJERINA
Speech
Monteria, Mexico



BOYD TOWNSEND
History
Durant



TOM TUCKER
Chemistry
Durant



BOB TYLER
Social Science
Hugo



PAT VANSICKLE
Elementary Ed.
Ringling

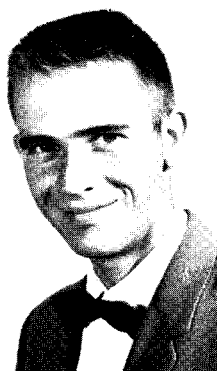

KENNETH WALKER
Mathematics
Atoka



JERRY WARD
Industrial Arts
Durant

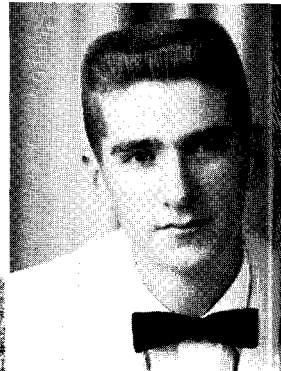

WAYNE WARREN
Business Ed.
Idabel



GERRY WASHINGTON
Elementary Ed.
Kenefic

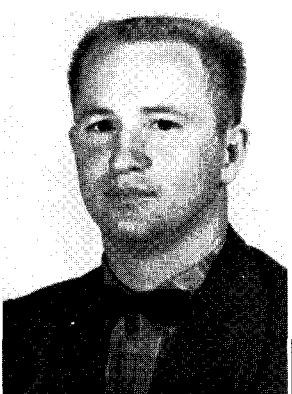

LEROY WATSON
Industrial Arts
Cameron



LUDWIG WEAVER
Speech
Durant



KATHY WESTBURY
Business Ed.
Ringling

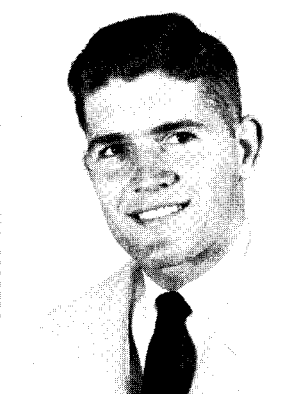

ALVA WHITE
Business Ed.
Bennington



BETTYE WHITE
Business Ed.
Midwest City



DON WHITFILL
Mathematics
Madill



ROBERT WILLIAMS
Art
Madill

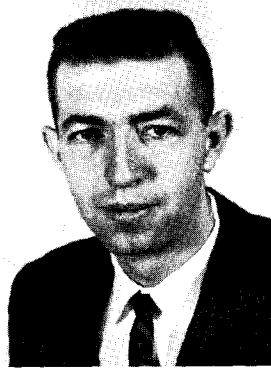

LOUIS WILLIFORD
Industrial Arts
Atoka

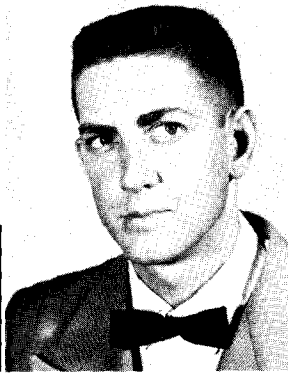

SHARON WILSON
Elementary Ed.
Ardmore

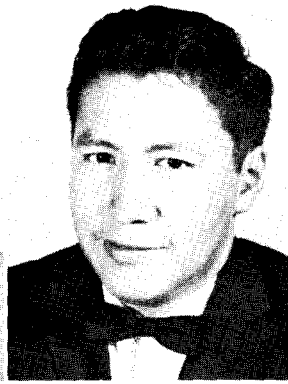

RONNIE YEAHQO
History
Lawton



GARY YORK
Industrial Arts
Durant





Junior officers include vice-president, Tommy Everidge; secretary, Linda Allen; president, Larry Rape.

JUNIORS

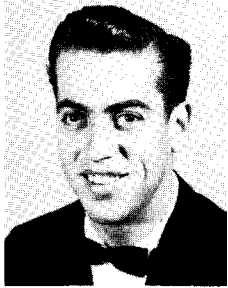

Doy Adams
Kiowa



Linda Allen
Clayton

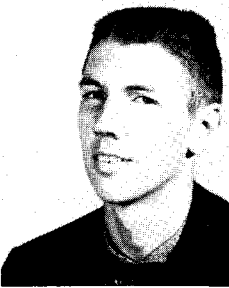

Tommy Allen
Wright City



Carolyn Amis
Durant

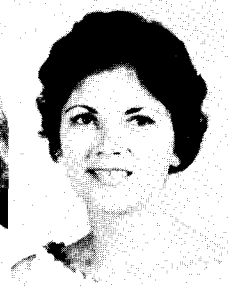

Barbara Anderson
Durant



Amy Aston
McAlester



Elmer Atwood
Sherman, Texas



William Bailey
Coalgate



Sharon Baldrige
Ringling

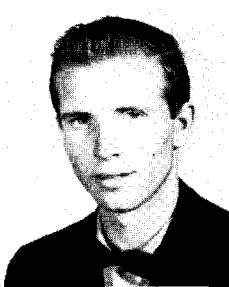

Jerry Barnes
Woodville

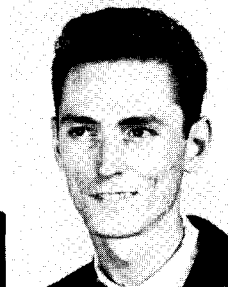

David Barnett
Paris, Texas



Suzanne Bass
Durant

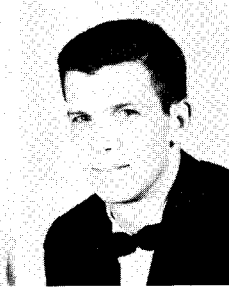

Denver Bearden
Wright City



James Beasley
Hugo

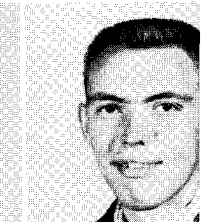
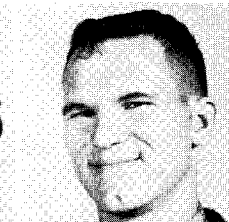
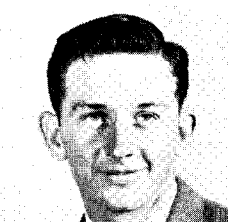
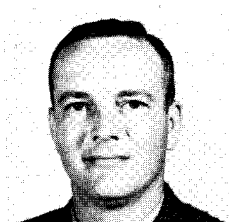
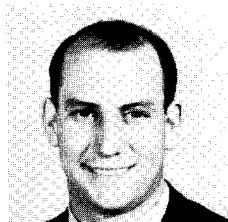



Junior officers include vice-president, Tommy Everidge; secretary, Linda Allen; president, Larry Rape.

JUNIORS



Doy Adams
Kiowa



Linda Allen
Clayton



Tommy Allen
Wright City



Carolyn Amis
Durant



Barbara Anderson
Durant



Amy Aston
McAlester



Elmer Atwood
Sherman, Texas



William Bailey
Coalgate



Sharon Baldrige
Ringling

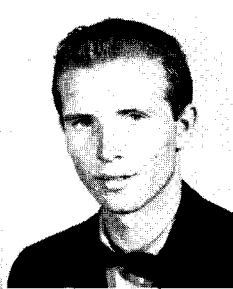

Jerry Barnes
Woodville

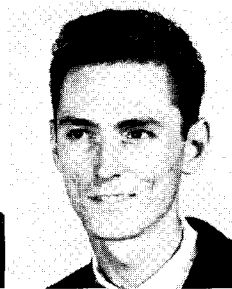

David Barnett
Paris, Texas



Suzanne Bass
Durant



Denver Bearden
Wright City

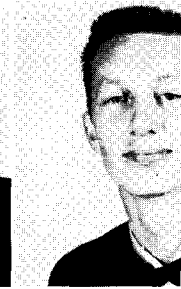

James Beasley
Hugo

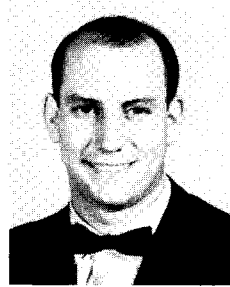

Michael Bedwell
Durant
46

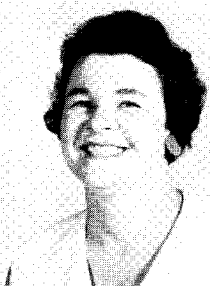

Margie Bell
Durant

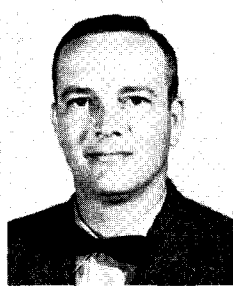

Harvey Bettis
Atoka

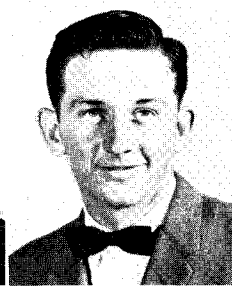

Donald Black
Panola



Wanda Boatman
Okmulgee



Omar Boatman
Okmulgee



Kenneth Bogg
Tipton

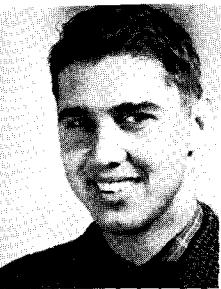

Kenneth Bourne
Blue



Wm. Bradley
Okmulgee



Dessie Bretz
Durant



Calvin Bruce
Colbert



Ben Brumley
Durant



Bernita Brumley
Durant



Mary Buff
Kiowa



Don Buck
Durant



Jean Buck
Durant



Lunola Burns
Wilson

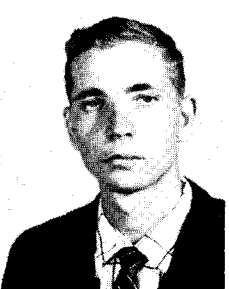

Jerry Busby
Caddo

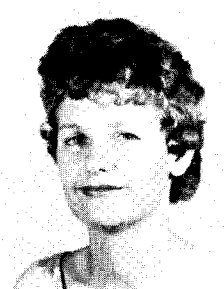

Martha Colvin
Boswell

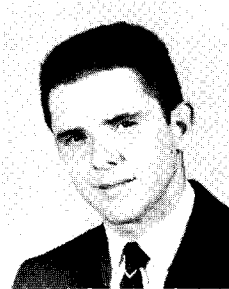

Harold Carr
Utica

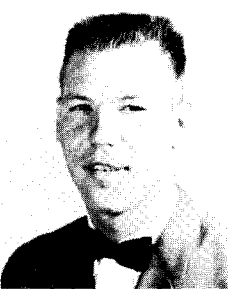

Dalton Cavender
Durant



Jesse Chapman
Broken Bow

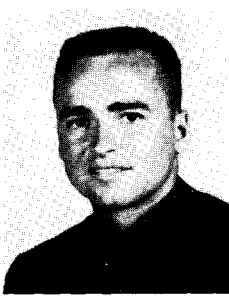

Gerald Chaney
Henryetta

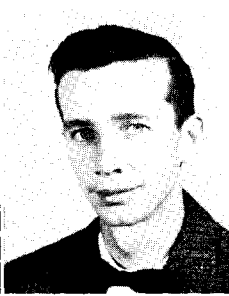

Eldred Chronister
Wister

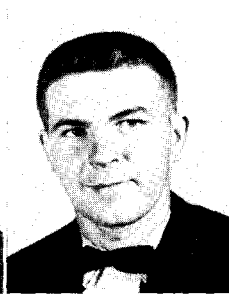

Thomas Clark
Heavener

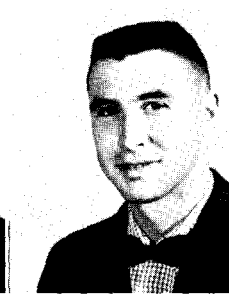

Jim Clure
Ringling



Vallie Cogburn
Clayton

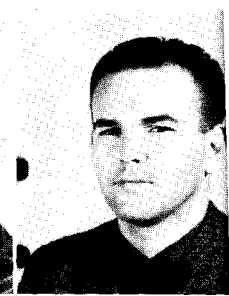

Phil Colbert
Durant

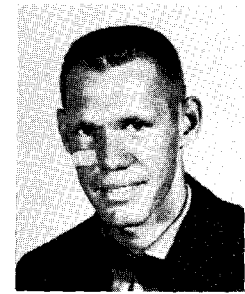

Darvis Cole
Pernell

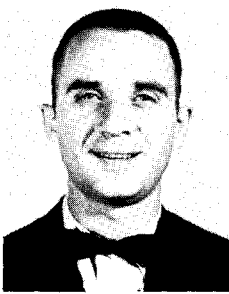

Milton Coley
Wister



Peggy Cole
Hugo

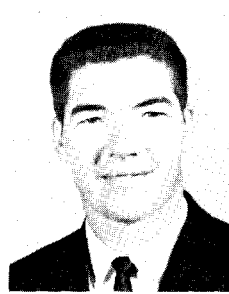

Charles Cook
Hartshorne

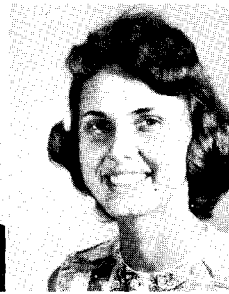

Jacque Corder
Durant

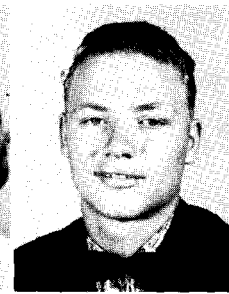

Delbert Covington
Davidson

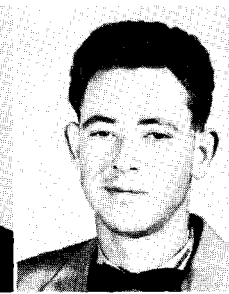

Bobby Cox
Howe



Don Cox
Cartwright



Donnie Cox
Arkinda, Ark.



Kenneth Cox
Cartwright

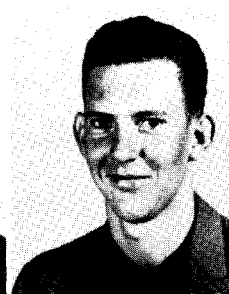

Gerald Craddock
Battiest

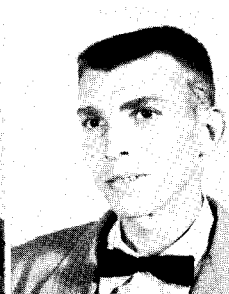

Bill Crowder
Idabel



Edith Culbreath
Red Oak

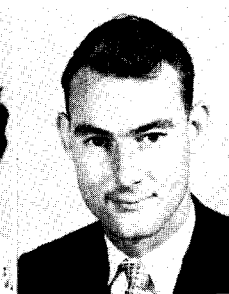

Ted Culbreth



Jerry Currence
Broken Bow



Patty Curtis
Durant



David Daniel
Coleman

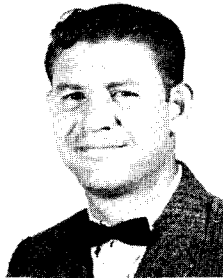

Ralph Dees
Tishomingo



Larry Delashaw
Durant

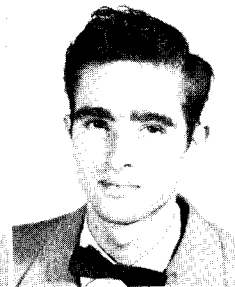

Gary Dillingham
Durant



Rosemary Dobson
Frederick



Danny Driskell
Cartwright

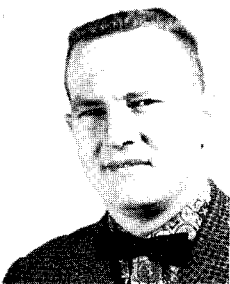

Jesse Dunning
Ardmore



Norma Eastridge
Durant



Tommy Edwards
Caddo

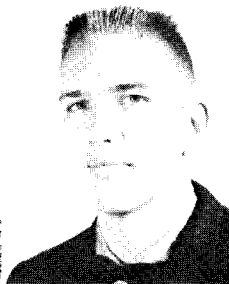

Lonnie Ellison
Colbert

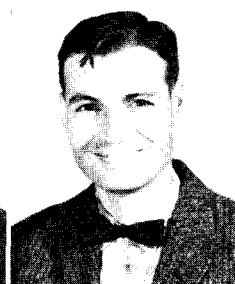

Louis Ellison
Colbert



Patricia Enox
Cobb



Tommy Everidge
Anthers

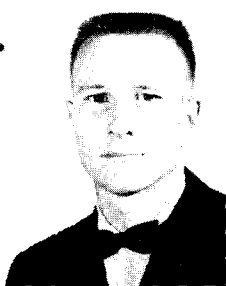

Lee Evers
Ardmore

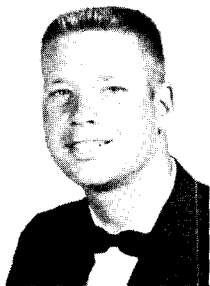

Durward Farley
Idabel



Patsy Fields
Idabel



Carol Finney
Idabel



Tandy Folsom
Marietta

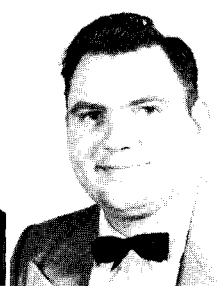

Cecil Ford
Kenejic

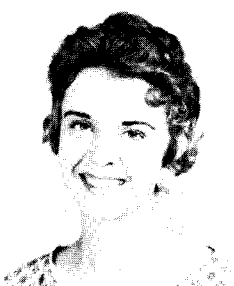

Carol Forderhase
Marietta

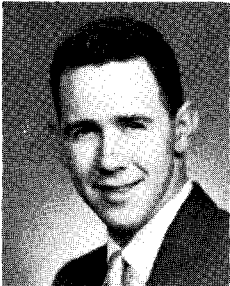

Joe Fox
Hugo

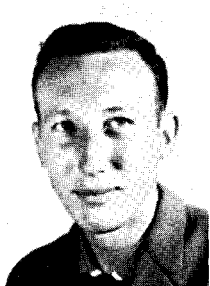

Phillip Free
Red Oak



Ann Fulmer
Idabel



Ann Garrett
Durant



Jo Garrett
Broken Bow

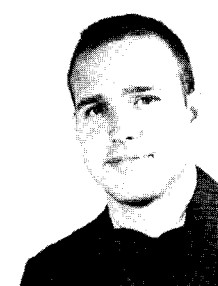

Thomas Garrett
Anadarko



Marion Gentry
Durant



Ella George
*Mariano Lake,
New Mexico*

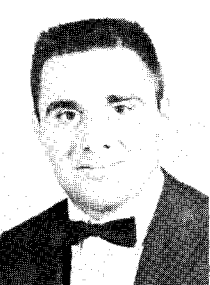

Tommy Giandrone
McAlester



Kay Gillham
Durant



Leonard Godfrey
Savanna



Nell Goforth
Atoka



Evaline Gomez
Broken Bow



Butch Goodman
Denison, Texas



Sadie Green
Idabel

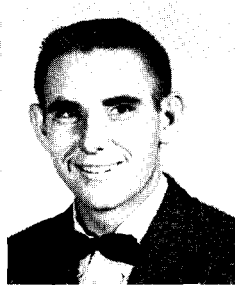

Raymond Hale
Ardmore



Vera Hampton
Poteau

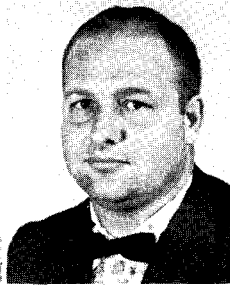

Monte Hendricks
Duncan



Lola Hannon
Colbert

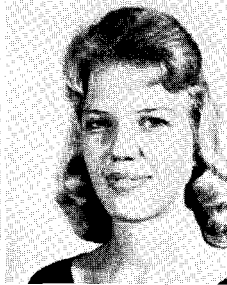

Barbara Harcourt
Durant



Janette Harmon
Haworth



Jim Harmon
Durant

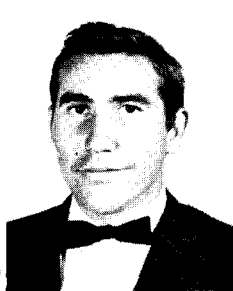

Dan Haskett
Eufaula



Pat Hauk
Wade

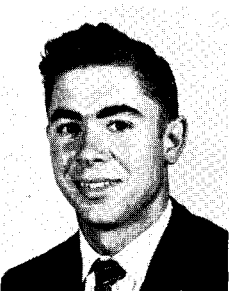

Billie Hayes
Durant



Mary Hedden
Valliant

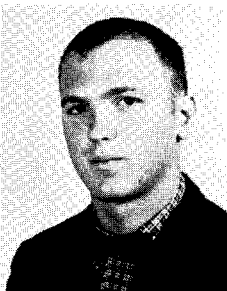

Johnny Herd
Milburn

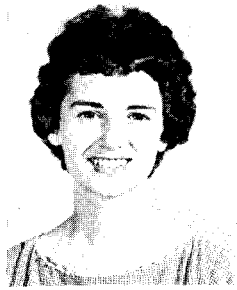

Nancy Hill
Colbert

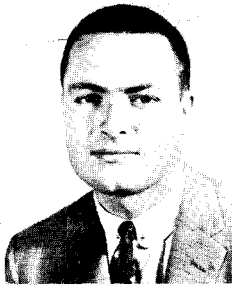

Earl Holloway
Ardmore

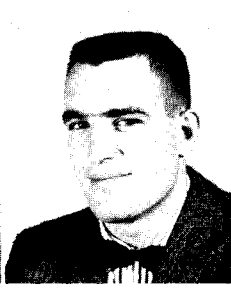

Phil Houston
Idabel

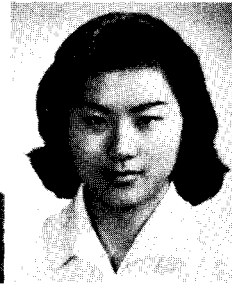

Susan H-siao
Taipei, Formosa

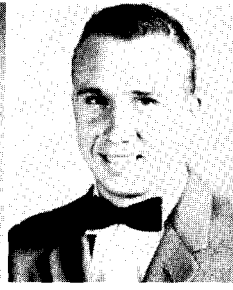

David Hughes
Durant

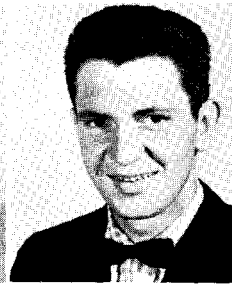

Dan Hull
Graham

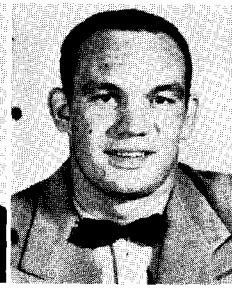

Jackie Hunt
Denison, Texas



Marlene Imotichey
Fillmore



Tiger Irving
Pierce

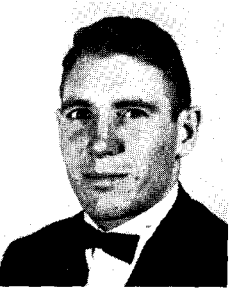

Jon Jackson
Duncan



Frank Jaget
Denison, Texas



Max Jenks
Durant

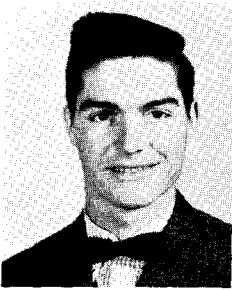

Karl Jestis
Bokchito

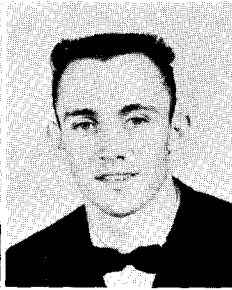

Clifford Joines
Caddo



Donald Joines
Caddo



James Jones
Idabel



Karen Jones
Blanco



Orien Jones
Durant



Donna Jordan
Mena, Arkansas

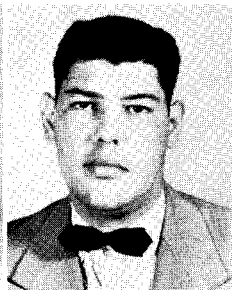

Phillip Kaniatobe
Durant

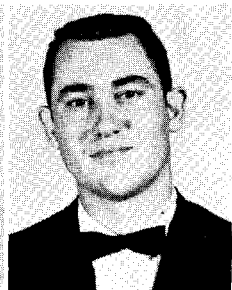

Wayne Kelly
Hendrix



Donald Knoll
Denison, Texas



Kenneth Krehbiel
Sherman, Texas



James Laird
Madill



Gail Lambert
Harris



Henry Lay
Wright City

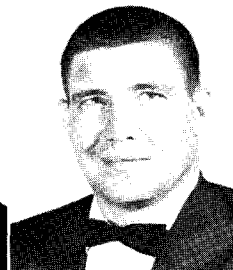

Ted Layne
Atoka



Guy T. Ledbetter
Ardmore

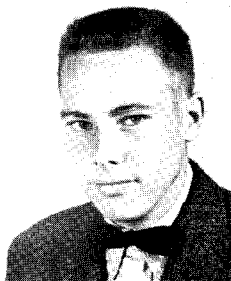

Robert Ledbetter
Ardmore

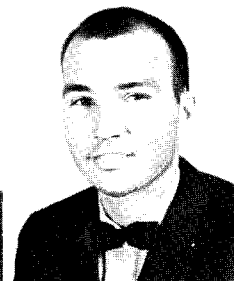

Gail Lee
Calera



Barbara Lewis
Colbert

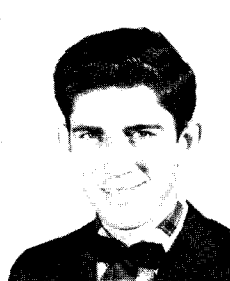

Sidney Lewis
Durant

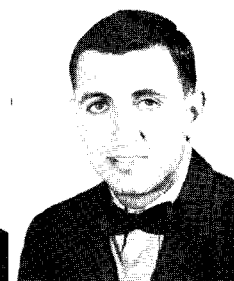

Sherle Lockwood
Ringling

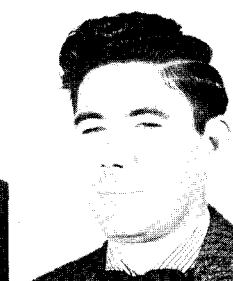

William Lowry
Denison, Texas



Curtis Luesada
Antlers



Martha McCarver
Milburn



LaVonda McClure
Madill

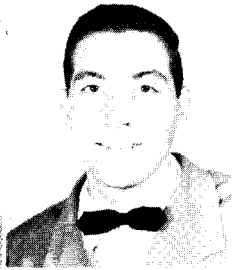

Thomas McCormick
Hatfield, Arkansas



Wanda McCoy
Healdton

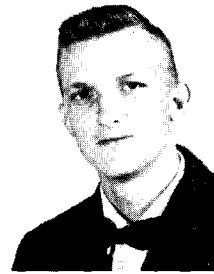

H. D. McDaniel
Battiest



Derril McGuire
Ardmore



Aliene McIntire
Wade



Patsy Mack
Soper



Nellie Mackey
Durant



Sondra Mackey
Durant



Madge Maddox
Denison, Texas



Mary Martin
Idabel

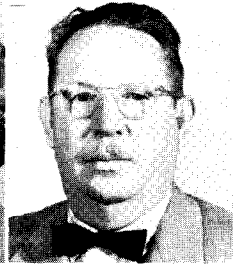

Samuel Matthews
Durant



John Menasco
Dow



Glenda Metcalf
Poteau



Lenore Minyard
Tuskahoma

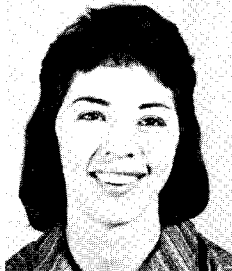

Marilyn Mitchell
Durant

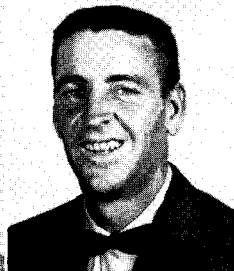

Ollice Mitchell
Haworth



Donna Moore
Ringling

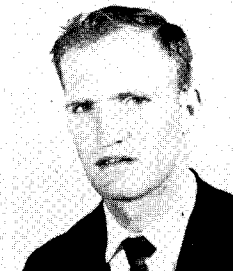

Delbert Morgan
Marietta



Jean Morris
Cameron



John Morrison
Sherman, Texas

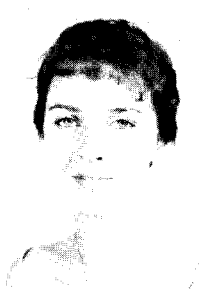

Donna Moseley
Durant

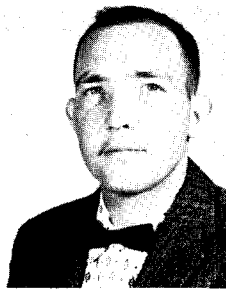

Stanley Mousner
Coalgate

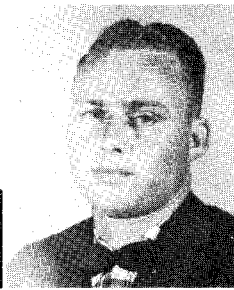

Charles Mowdy
Smithville, Ark.



Charles Moyer
Valliant

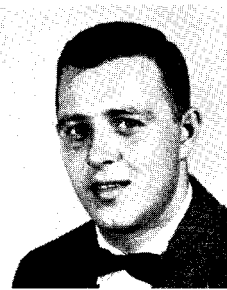

Otho Minter
Idabel



Joe Murphy
Blue



Billy Musgraves
Antlers



Shirley Nelson
Coleman

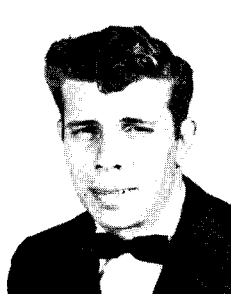

Bobby Nichols
Durant



Elfrige Nikkel
Durant



Lu Nix
Durant

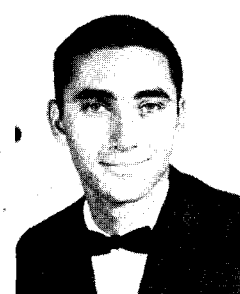

Ray Noel
Grandfield

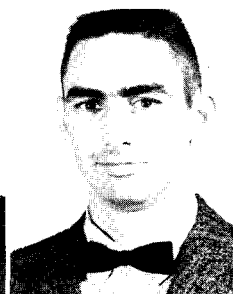

Robert Norman
Calera



Jim O'Steen
Madill

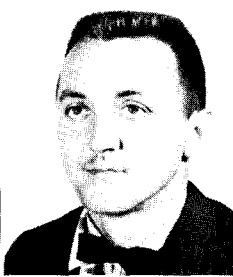

Robert Pace
Calvin

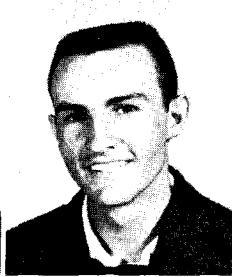

Weldon Park
Milburn

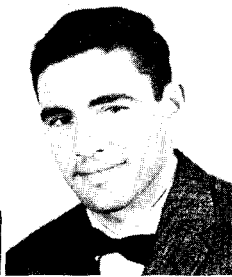

Ronald Parker
Durant

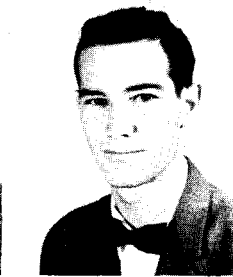

Roy Passmore
Broken Bow

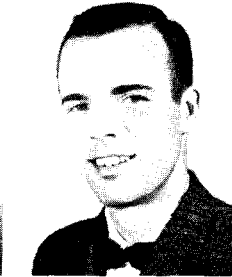

Joe Patrick
Broken Bow



Sue Patty
Marietta



Sue Pemberton
Ringling

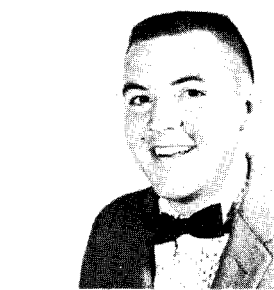

Mike Perdue
Denison, Texas



Phyllis Phipps
Healdton



Betty Rhoton
Durant



Irene Pierot
Durant

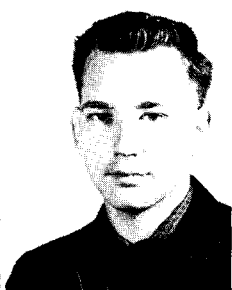

Bob Price
Lone Grove



Pauline Price
Clayton

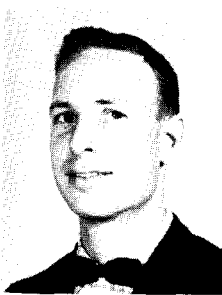

Laymond Purser
Madill



William Pyles
Denison, Texas



Phyllis Pyrum
Durant



James Quarles
Durant



Teresa Ragland
Leon



Joe Ray
Durant



Ruth Reed
Durant



Judy Rhoades
Marietta



Louise Ricketts
Marietta

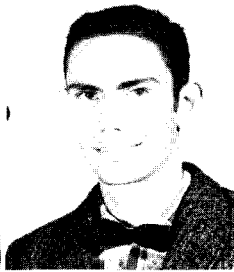

Jerry Rowland
Caddo



Daisy Roy
Bokchito

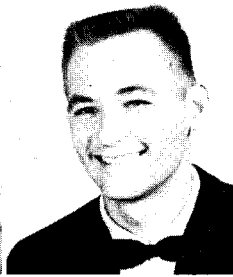

Jimmy Ryans
Lawton

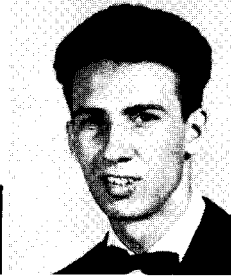

Jerry Ryder
Indiahoma



Laura Belle Sandefur
Durant



Polly Sanguin
Hugo

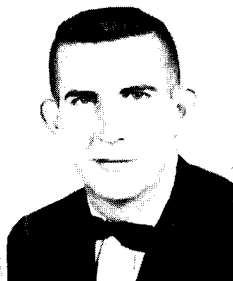

Allen Sartin
Atoka



Eddie Savage
Denison, Texas



Gary Self
Durant

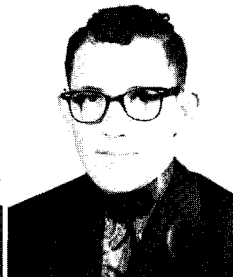

Bobby Setzer
Valliant



Ellen Sharp
Durant

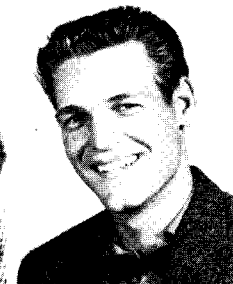

Jerry Simpson
Kenefic



Gwyn Slaton
Valliant



Blake Smiley
Madill



Sandra Smiley
Madill

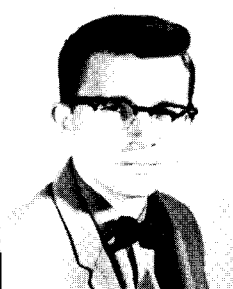

Jimmie Smith
Albany



Kenneth Smith
Crowder



Mary Smith
Bokchito



William Smith
Walters



Marvin Stewart
Idabel



Billy Taylor
Durant



Jerry Teters
Valliant

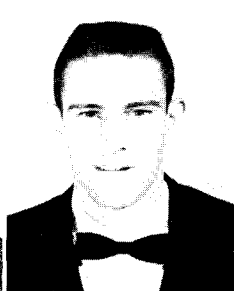

Harry Thomas
Enid



Roger Thompson
Ardmore

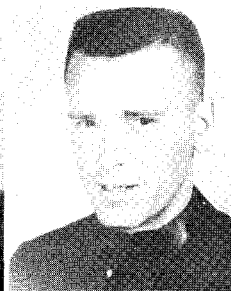

Russell Thompson
Wilson



Veva Sue Threadgill
Durant



Louise Titsworth
Heavener



Sally Tomlin
Durant



Sue Trent
Grant



Ann Trexler
Lawton



E. W. Tucker
Denison, Texas



Sondra Vickers
Boswell



Velma Vieux
Lone Grove

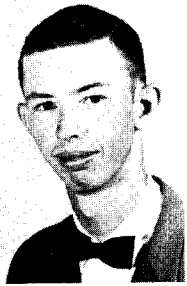

Robert Wade
Eagletown



Martha Wallis
Durant

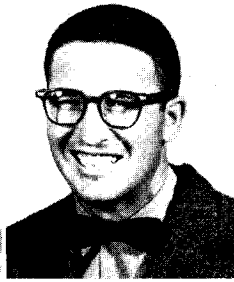

Jimmy Ward
Healdton

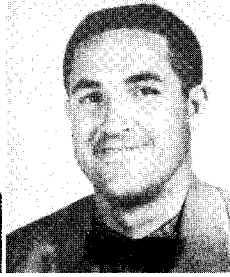

James Weatherly
Durant



Linda Wells
Durant



Patricia Welsh
Hugo



Gloria Welter
Caddo



Herbert Westmoreland
Idabel

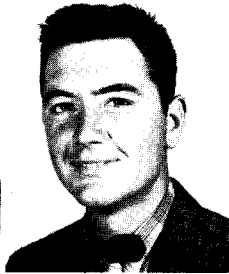

Mike Whisenhunt
Hendrix

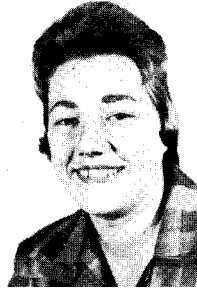

Glenna White
Clayton



Viola Whitfield
Ardmore



Shirley Wilkins
Healdton



Venita Wilkins
Durant



Larry Williams
Durant



Shirley Williams
Bennington

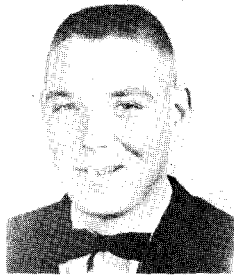

George Williamson
Durant

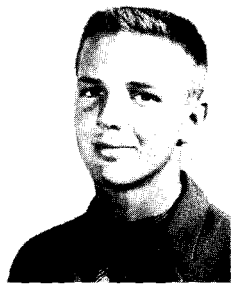

Gene Willingham
Ardmore

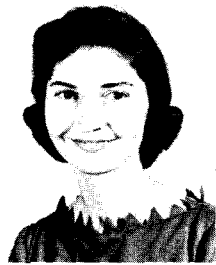

Linda Wells
Durant



Norma Womack
Durant



Alice Wood
Leon



Newell Wright
Durant



Carl Yeats
Milburn



Linda Zimmerman
Ringling



Sophomore class officers include reporter, Kathleen Baggerley; secretary, Sally Murray; president, Larry McDougald; vice-president, Henry Chevront.

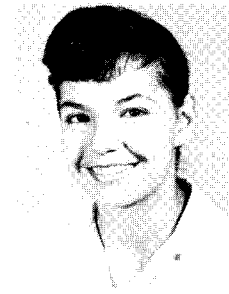

Luisa Aguirre
Mexico City, Mexico

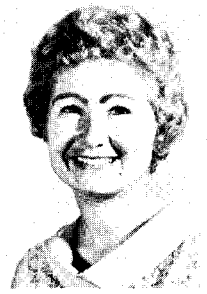

Loretta Albin
Ringling



Robert Alley, Jr.
Durant

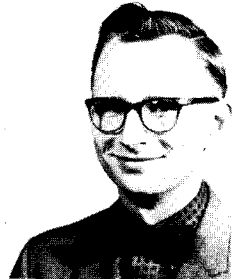

Robert Anderson
Hugo

SOPHOMORES



Charles Appling
Fox

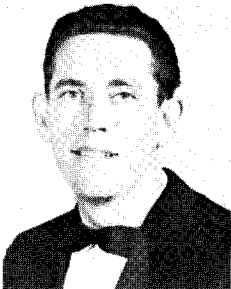

Carl Armstrong
Kingston



Billy Atherton
Durant



Sandra Austin
Haworth



Inez Bailey
Antlers

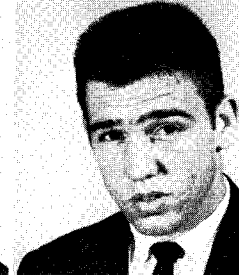

Jerry Bailey
Broken Bow



Kathleen Baggerley
Ft. Towson

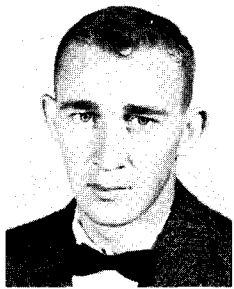

Doyle Baldwin
Rattan



John Barnett
Denison, Texas



Wanda Bartlett
Wright City



Anita Barton
Sherman, Texas



Patsy Barton
Dallas, Texas

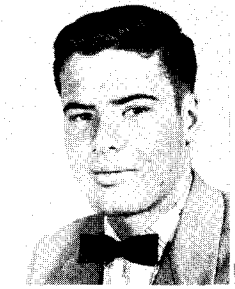

Arvie Batchelor
Broken Bow



Troy Bean
Broken Bow



Boo Beeton
Fairfax, Virginia



Michael Benton
Alma



Tom Berghauser
Durant

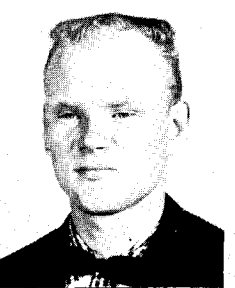

Billy Blackard
Durant



Teena Blackburn
Walters

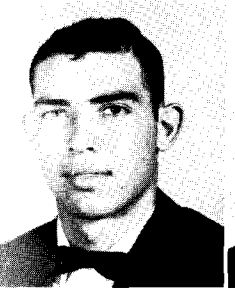

Robert Bokies
Durant

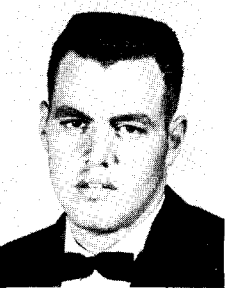

Jerry Boston
Whitesboro, Texas

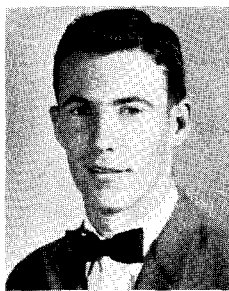

Ronnie Bowman
Durant

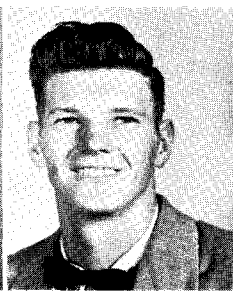

Jerry Brintle
Leon

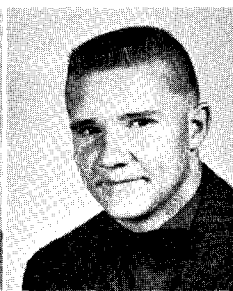

Jerald Briscoe
Mead



Jerry Briscoe
Fox



Bettie Buck
Wilson



Winnie Busby
Durant

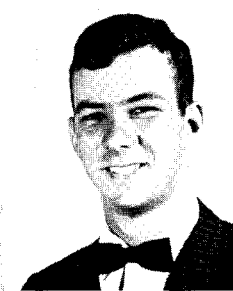

Charlie Bush
Altus



Mary Butler
McAlester



Jacklyn Cagle
Durant



Judy Calhoun
Caddo

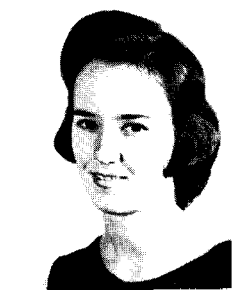

Amelia Cannon
Durant

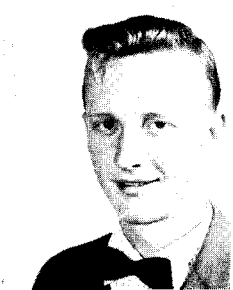

Herschel Cannon
Caddo

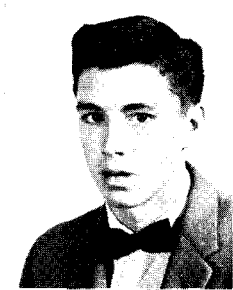

Gerald Carpenter
Wister



Billy Carriger
Durant



Arnita Carter
Colbert



Jerry Carter
Calera

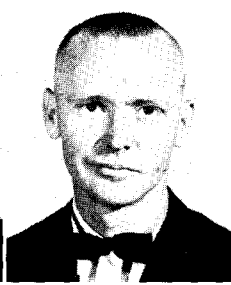

Jimmy Cassidy
Cartwright

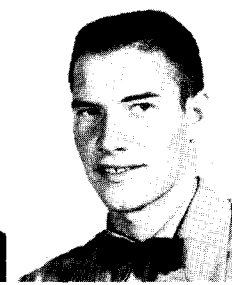

Vernon Castleman
Durant



Granville Chandler
Broken Bow

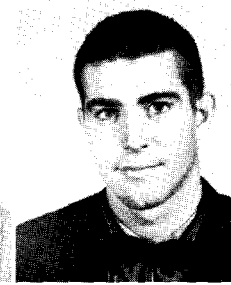

Oran Chappell
Calera



Henry Cheuvront
Durant

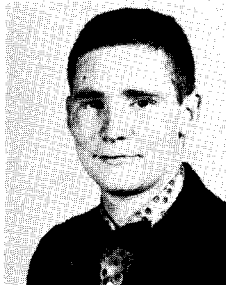

Robert Chumbley
Denison, Texas



Duke Christian
Oklahoma City



Mary Chronister
Wister



Lahoma Clark
Durant

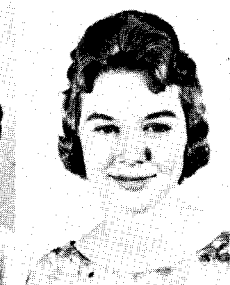

Beth Coffman
Ft. Towson

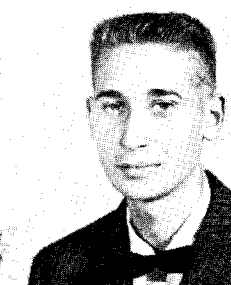

Dale Collen
Fillmore



Melba Collier
Haworth

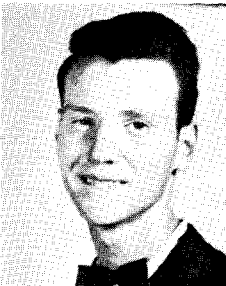

Jerry Combrink
Caddo

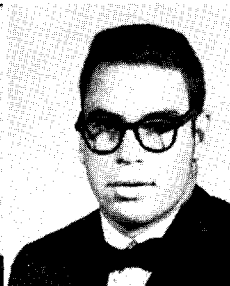

Ty Comstock
Tulsa

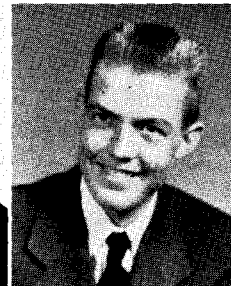

John Combs
Ardmore



Glynda Cooper
Harishorne

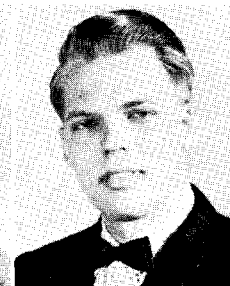

Val Corley
Durant



Jim E. Cox
Coalgate

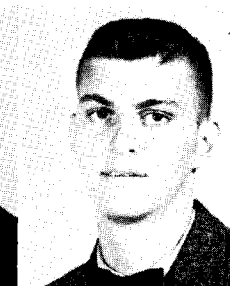

Whulen Cox
Jal, New Mexico

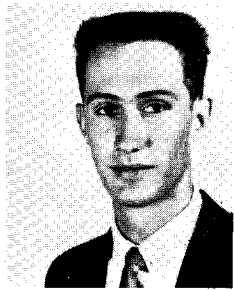

David Crawford
Broken Bow

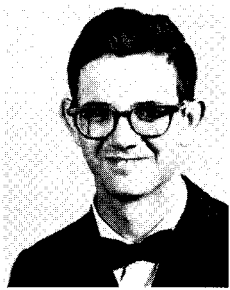

Billy Crow
Atoka

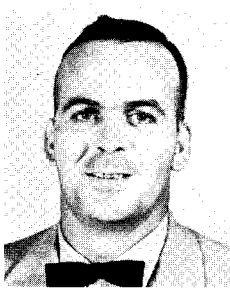

James Crumley
Durant



Betty Daffern
Ardmore



Louis Dalise
Kingston



Janett Davis
Wilson

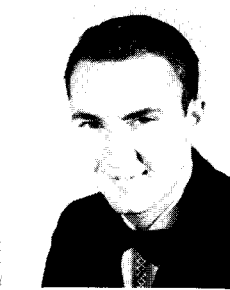

Dan Davis
Durant



Lydia Davis
Ardmore



Sherry Davis
Durant

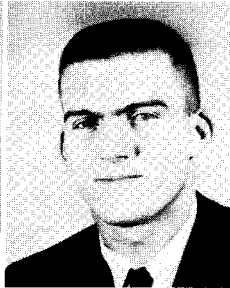

Jerry Day
Ardmore

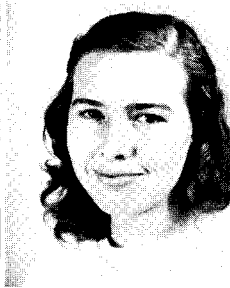

Venita Dennis
Milburn

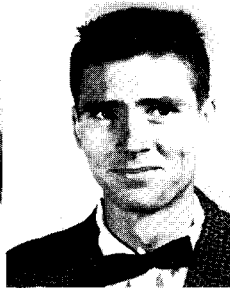

Lynn Dillingham
Calera



Jim Dowell
Durant



Thomas Duncan
Durant

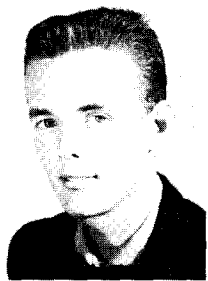

Mack Dyer
Durant

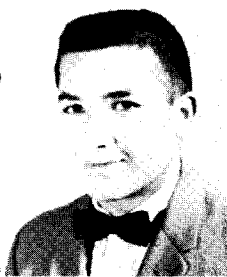

Ralph Dyson
Yuba



Sue Dyson
Yuba



Donna Ellis
Ardmore



Mattie Ellis
Marietta



Donovan Enox
Nida



Marilyn Estep
Coleman

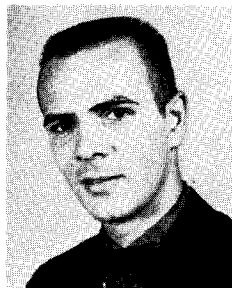

Freddie Fagan
Idabel



Lonnie Farmer
Stringtown



Dean Flanagan
Marietta



Karen Fry
Muse

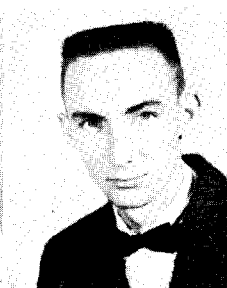

Joe Bill Fuller
Clayton



Harry Gilger
Healdton



Hazel Gibson
Ringling

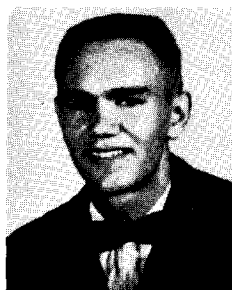

Raymond Garrison
Finley



Chloe Garoutte
Denison, Texas



Jane Galloway
Ardmore



Linda Gage
Colbert



Gwen Glendale
Okla. City

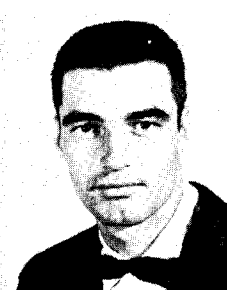

George Golden
Grant

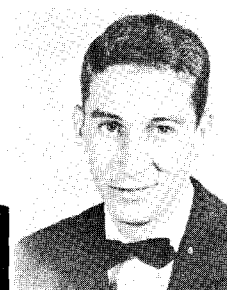

Bill Goldsmith
Marietta



Judy Gondles
Davis



Bobbie Grant
Durant



Wilma Graves
Poteau

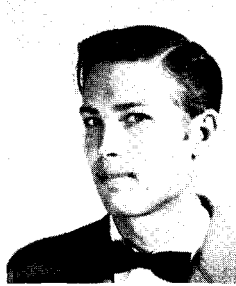

Royce Gray
Bokchito



Jack Green, Jr.
Durant

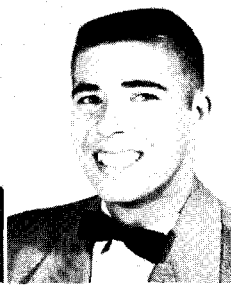

Bill Guest
Kingston



Linda Hale
Caddo



Harold Harmon
Durant



John Harkrider
Haworth

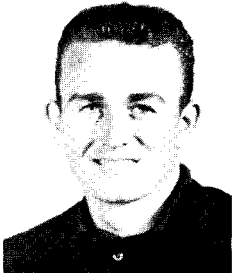

Scott Hammond
Atoka



Sue Hallford
Muskogee

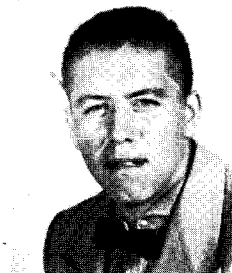

William Harris
Durant

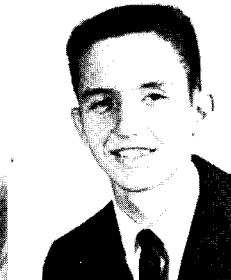

John Hawkins
Muskogee



Allen Hayes
Denison, Texas



Camilla Henderson
Jumbo



Tom Hildebrant
Ringling



Giles Hill
Idabel

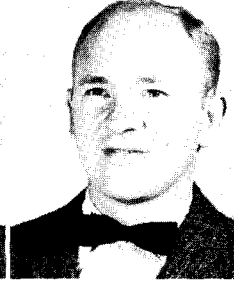

Jack Hill
Caddo

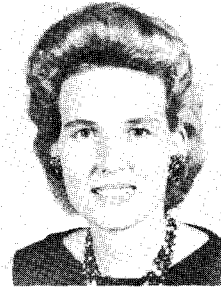

Marjorie Hobbs
Marietta

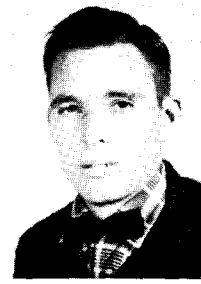

Dale Hodge
Durant



Kay Hogan
Durant



Sandra Holder
Healdton



Sally Holman
Idabel



Gerry Hooper
Durant



Patricia Hooper
Durant



Beverly Hopkins
Colbert



Dolores Horton
Durant

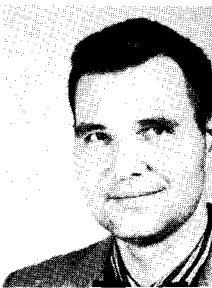

Billy Housley
Ardmore



James Hubbard
Valliant



Sally Hudspeth
Jal, New Mex.



Selesta Hughes
Bokchito



Wilma Hughes
Haworth



Roger Humphrey
Muskogee



Robert Jackson
Atoka



Lahoma James
Bennington



Sue Jay
Durant



Rea Jenkins
Caney



Sofia Jimenez
Taft



Larry Jones
Caddo



Jack Johnson
Idabel



Charlie Johnston
Paducah

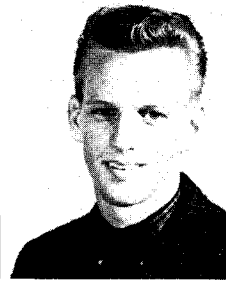

Nick Keith
Atoka

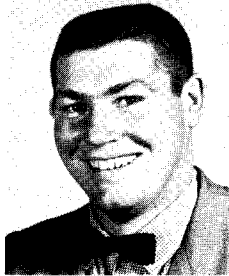

Jerry Kellum
Bokchito

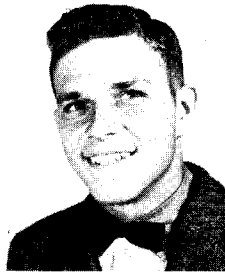

Dale Kelley
Hugo



Wendell Kennedy
Caddo



Jerry Kent
Durant



Charles Kerr
Ardmore



John Key, Jr.
Durant

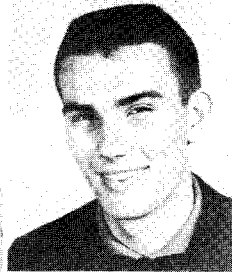

Calvert Koontz
Durant



Charles Kunkel
Fox



David Iedford
Durant



Sally Lee
Hugo



Judy Lemonds
Durant

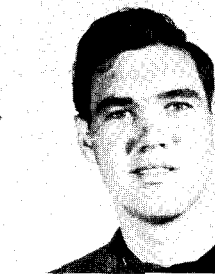

Mickey Lenning
Tushka

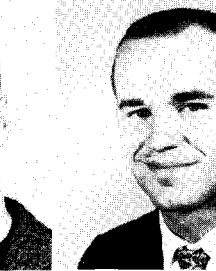

Leslow Petecki
Durant

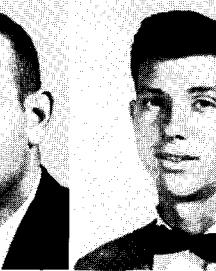

Don Levins
Bokchito



Patsy Lewis
Durant

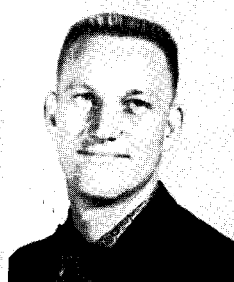

Bruce Loard
Ardmore

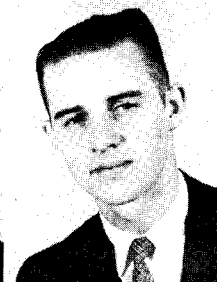

Jerry Long
Antlers

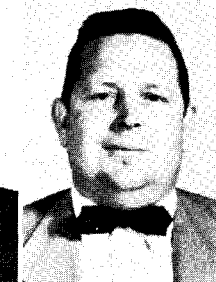

Charles McClaran
Calera

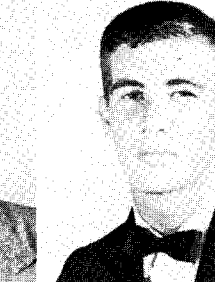

Harold McDaniel
Mustang

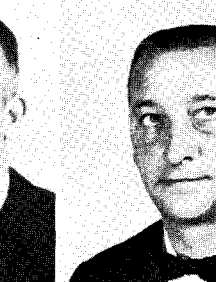

Samuel McDaniel
Valliant

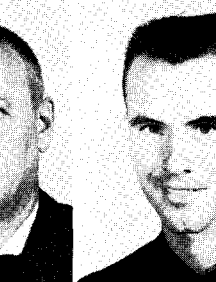

Kelly McDonough
Caddo



Larry McDougald
Broken Bow

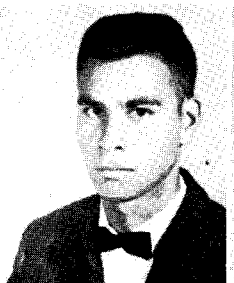

Chuck McHenry
Broken Bow



Connie McMahan
Wilson



Joyce Mahon
Wright City

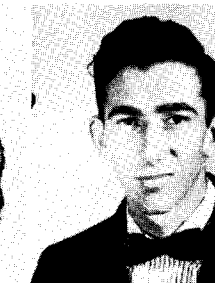

Jimmy Martin
Kenefic

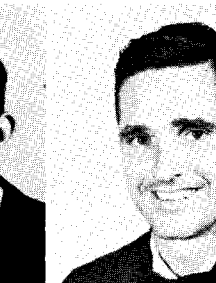

Lawrence Martin
Antlers

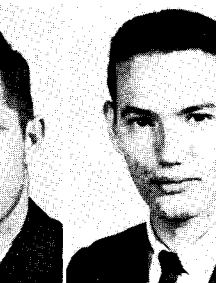

Mikel Martin
Durant



Marcy Marvell
Durant

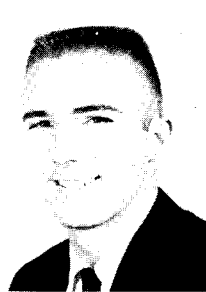

Howard Mashburn
Hugo



Sonja Massey
McAlester



Joe Maxey
Durant



Eddie May
Shawnee

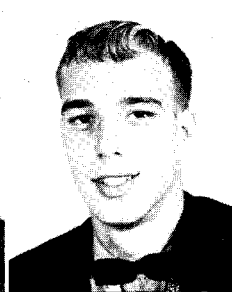

Lynn Mayfield
Atoka



Edith Merryman
Colbert



Delores Metcalf
Wade



Karen Metcalf
Broken Bow



Linda Moran
Caddo



Ima Jane Morgan
Kingston



Carol Morrison
Durant

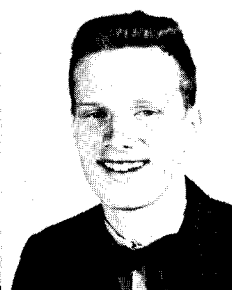

George Morrow
Denison, Texas



Sally Murray
Hugo

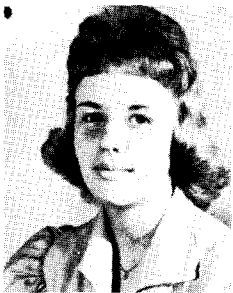
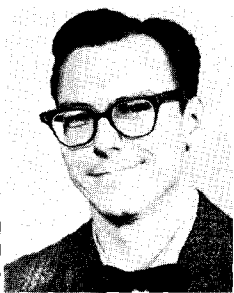
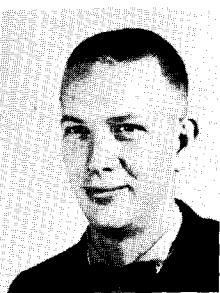

Bobby Musgrave
Rattan

Kenneth Neathery
Denison, Texas

Mary Nickles
Caddo

Lyndon Nichols
Kemp

Mary Nichols
Bethel

Jim Norwood
Ardmore

Dena Olphant
Kiowa

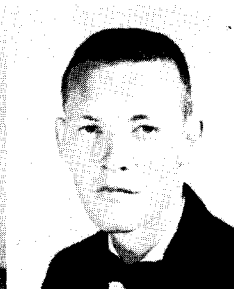
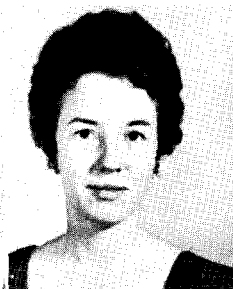
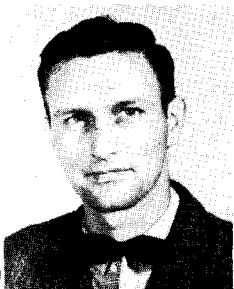

David Owens
Kenefic

Carl Parks
Broken Bow

Gary Pendleton
Durant

Linda Penn
Atoka

Gloria Percell
Bennington

Delores Perry
Bennington

Dane Phillips
Kemp

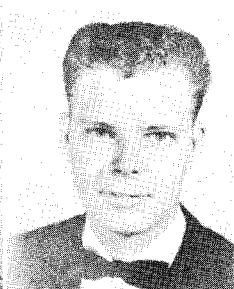
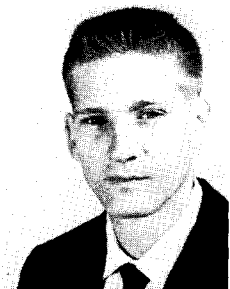
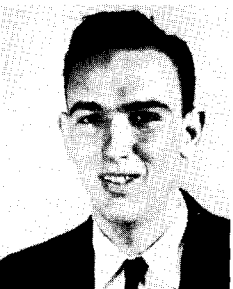
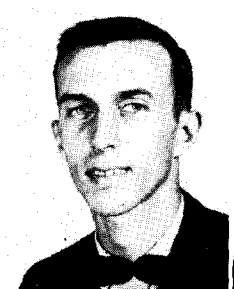

Harlene Phillips
Clayton

Donald Pope
Coalgate

James Powell
Durant

Ben Price
Lone Grove

Delma Provence
Idabel

Neta Pugh
Idabel

Dennis Ray
Valliant

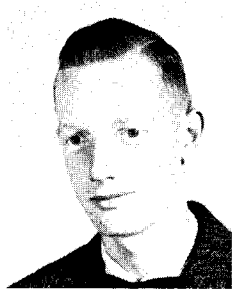

Tommy Ray
Idabel



Tommie Redwine
Hugo

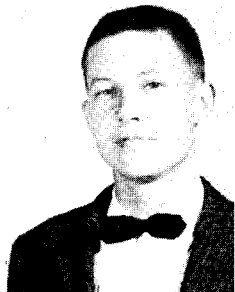

Kenneth Reich
Durant



Anna Renshaw
Durant



Gary Reynolds
Fox



Linda Reynolds
Haworth



Jesse Riddle
Durant

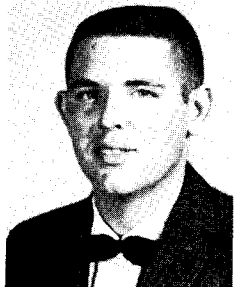

Jim Ridling
Colbert



Eugene Riotte
Ardmore



Carol Roberts
Durant



Georgia Robinson
Healdton



Sammye Rountree
Hugo



Rosemary Rowe
Duncan

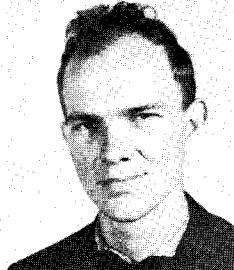

Glendel Rushing
Cobb

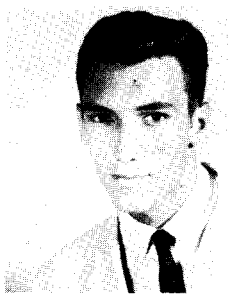

Charles Scott
Colbert



Donna Scott
Antlers



Larry Self
Durant

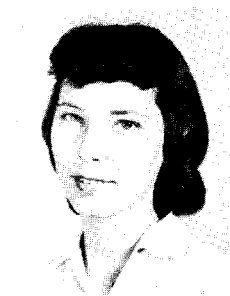

Kay Shepard
Durant



Linda Shipman
Durant

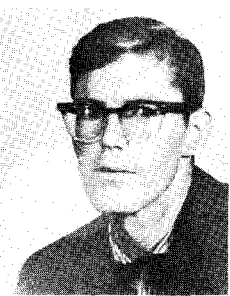

Don Sides
Wilson



Ruby Simpson
Durant



Joe Skelton
Fox



Ronnie Sloan
Kingston



Jack Sparger
Durant

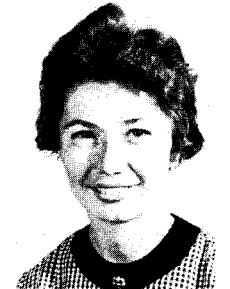

Paula Sperry
Ardmore



Gloria Stewart
Durant



Nancy Strain
Broken Bow



Carrol Sullivan
Durant



Carolyn Sweeney
Durant

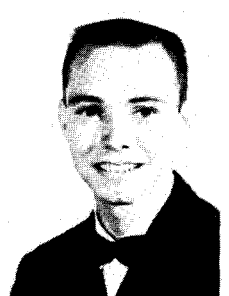

John Thomas
Hugo



Earl Thompson
Lindsay



Connie Thompson
Wardville



Irene Thompson
Durant



J. Clifteen Thompson
Atoka



Francille Thornton
Caddo

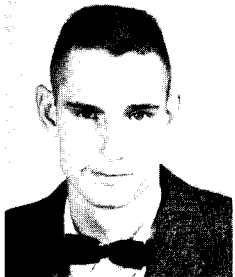

Alvin Thurman
Temple



Don Tidwell
Bokchito



Peggy Tillman
Ft. Towson



Jo Ann Tolison
Haworth

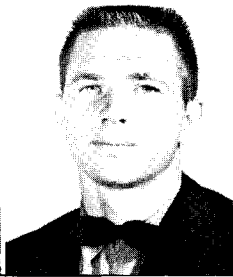

Gary Traxler
Kingston

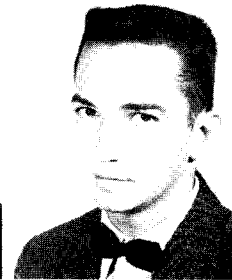

Don Tucker
Purcell



Franklin Turner
Denison, Texas

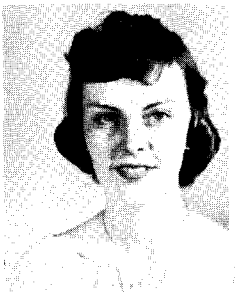

Glenda Turner
Durant

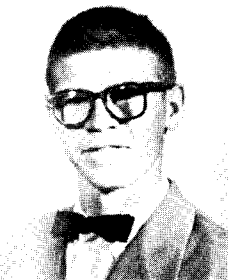

Johnny Turner
Ardmore

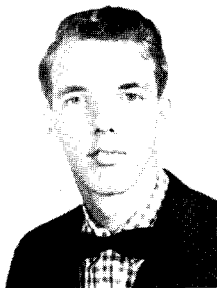

Gerald Usry
Durant



Gwen Vanhoy
Durant



Norma Voyles
Idabel



Mary Walden
Caddo



Eva Waldrop
Denison, Texas

Larry Wallbaum
Calera

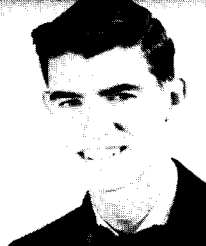

Vonnie Ward
Madill

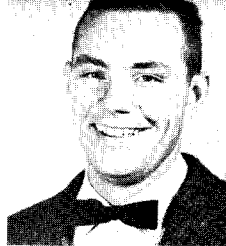
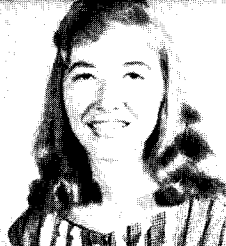

Jerry Warren
Grandfield



Barbara Washburn
Ardmore

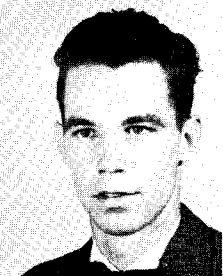

Dennis Weaver
Durant



Patricia Webb
Battiest



Norman West
Ryan



Faye Westbrook
Broken Bow



Maudie White
Durant

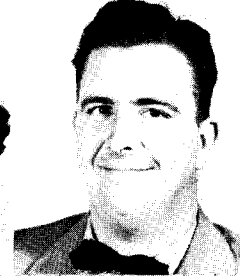

Roy White
Durant

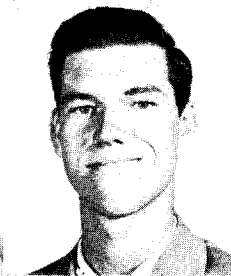

James Whiteside
Mead

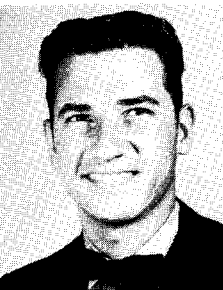

James Whiting
Denison, Texas



Gail Williams
Idabel

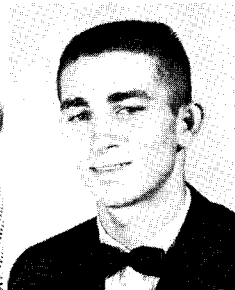

Cecil Williamson
Idabel

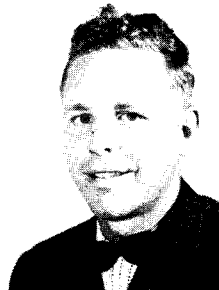

Perry Willis
Caney



Ralph Willis
Durant



Barbara Jo Winters
Ft. Towson



Julia Wixom
Enid

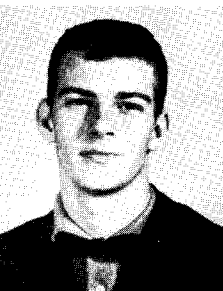

George Wood
Coalgate



Phillip Wood
Hugo

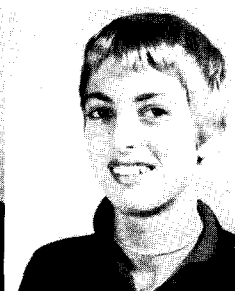

Mary Woodruff
Durant



Donald Worsham
Tussy



Carolyn Wright
McAlester



Sharon Young
McAlester



Sylvia Zwingle
Wilson



Freshman class officers include president, James Green; secretary, Margaret Byers; vice-president, Jimmy Green; reporter, Ronda Loftis.

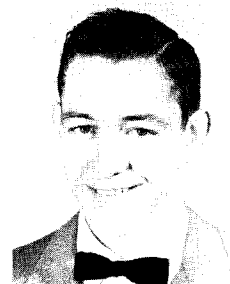

Gerald Adams
Durant

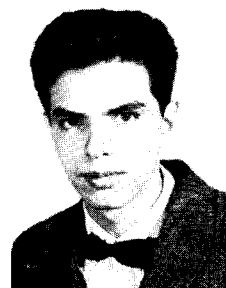

Sergio Aguirre
Mexico City, Mexico

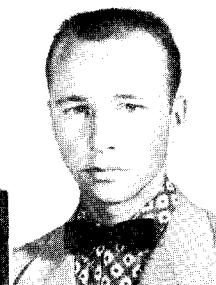

Charles Akins
Bennington

FRESHMEN



Ed Alexander
Frederick



Ronnie Alexander
Hendrix

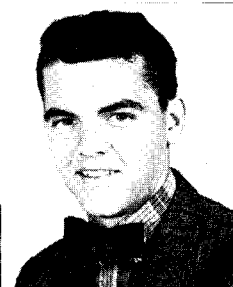

Jim Allen
Atoka



Mollie Allen
Fox

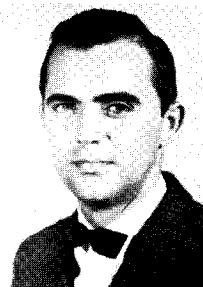

Roy Allen
McAlester

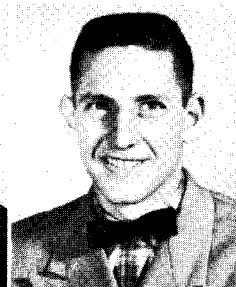

Larry Alley
Durant

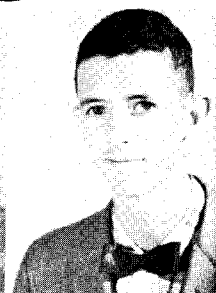

Bobby Anderson
Calera



James Anderson
Calera

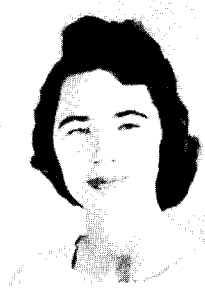

Delphia Aplin
Durant



Lillian Appleberry
Durant



Wanda Argo
Durant



James Armstrong
Caddo



Lenora Arnold
Farris

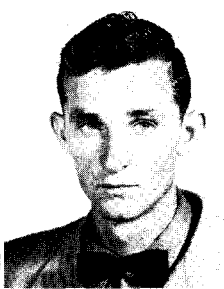

Robert Arnold
Farris

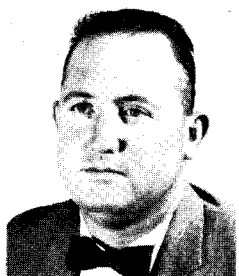

Gerald Avant
Loveland

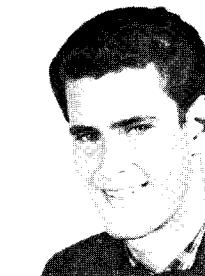

Edward Badger
Durant



Betty Bailey
McAlester

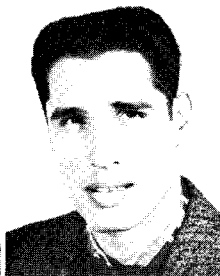

Charles Bailey
Ardmore



Juanita Bailey
McAlester

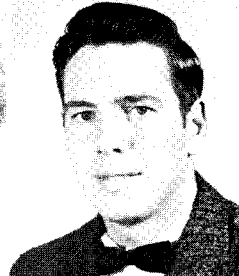

Billy Baldwin
Valliant

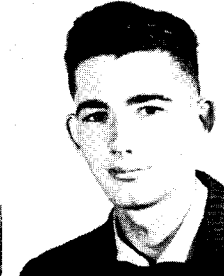

Audrey Balentine
Fanshawe



Lucille Barker
Caddo

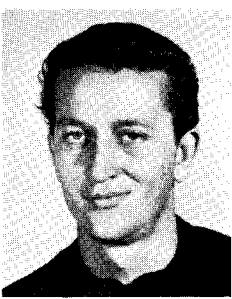

Jimmy Barnes
Summerfield

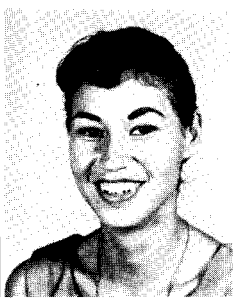

Margie Battice
Wilburton

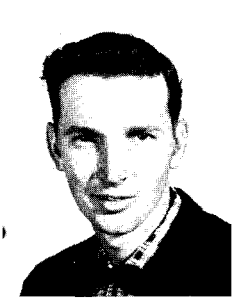

Doyle Battles
Antlers



Roberta Bearden
Eufaula



Linda Beaverson
Marietta



Anna Bedford
Healdton

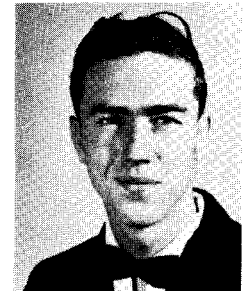

Floyd Ray Belt
Pittsburg



Neal Bennie
Pittsburg



Jessie Bernard
Atoka

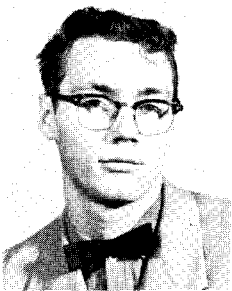

Charles Betts
Bloomfield



Vera Billy
Whitesboro

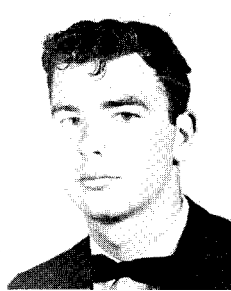

Delbert Birdsong
Caddo

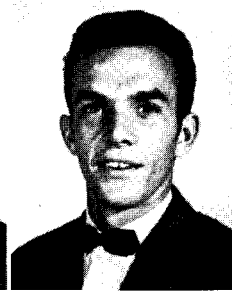

Gleamon Black
Idabel

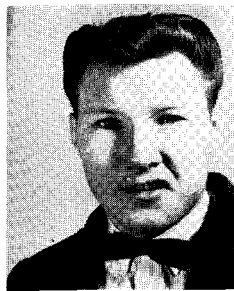

Roy Boatner
Durant



Dorothy Bollen
Turner

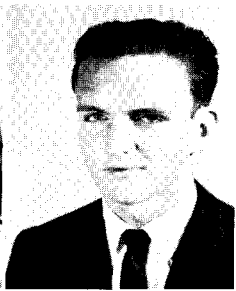

James Borin
Durant

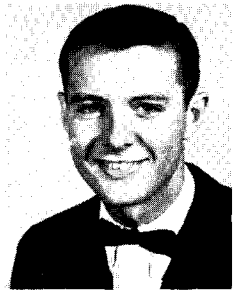

Marlin Boswell
Bethany

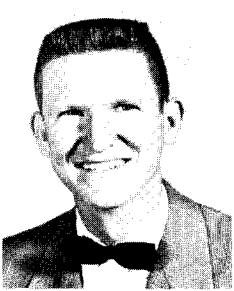

Louis Bothe
Wirt

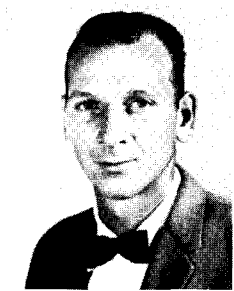

Douglas Bowen
Yuba



Lynn Bowman
Durant



Kay Brackett
Bennington



Jeanne Brady
Denison, Texas

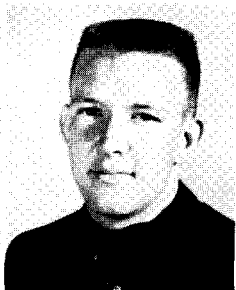

David Breeden
Durant

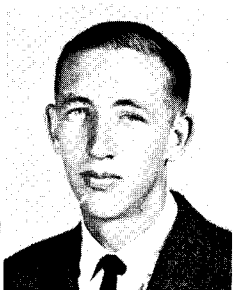

Jerry Brewer
Okla. City

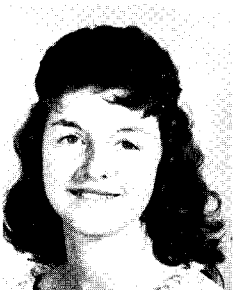

Donna Brown
Boswell

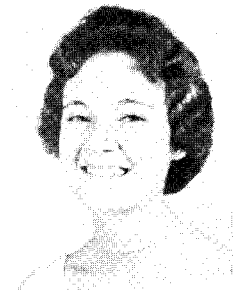

Jeannie Brown
Durant



Margaret Brown
Calera



Peggy Brown
Healdton

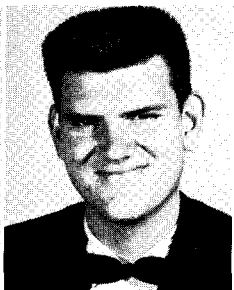

Rodney Brown
Henryetta



Shirley Brown
Muskogee

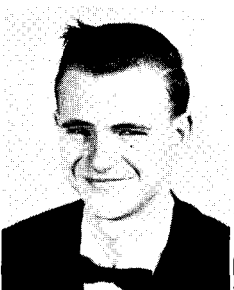

William Brown
Ardmore

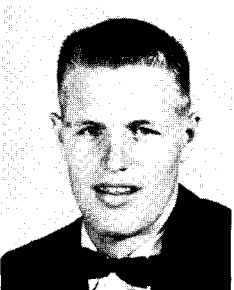

Gary Bunch
Broken Bow

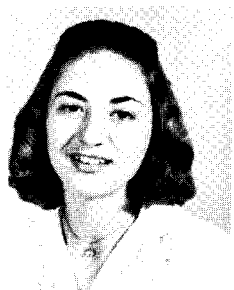

Pat Burkett
Ardmore

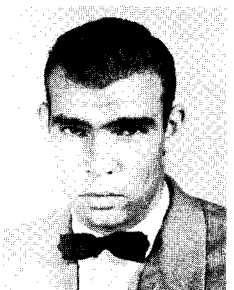

Dan Bushy
Durant



Charlene Butlan
Denison, Texas

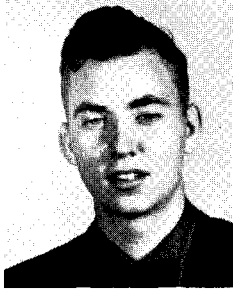

James Butler
Durant

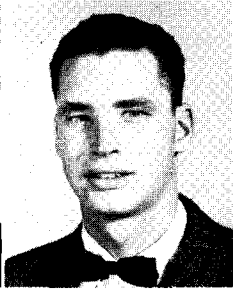

Robert Butler
Kiowa



Margaret Byers
Durant



Jo Cain
Albany



Ruby Carlerby
Bethel

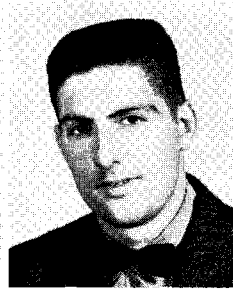

James Carroll
Ardmore

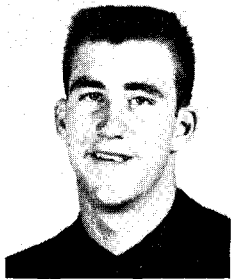

Bobby Carter
Idabel



Kathryn Carter
Caney

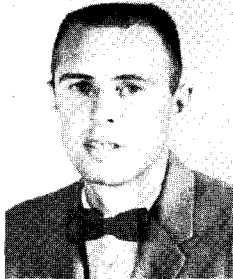

Mike Carter
Calera



Emma Capshaw
Hendrix

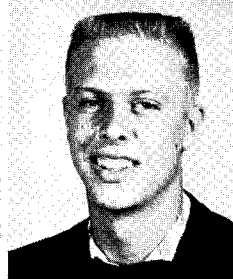

Hugh Cash
Shawnee



Woodrow Chalakee
Okmulgee



Berta Choate
Heldton

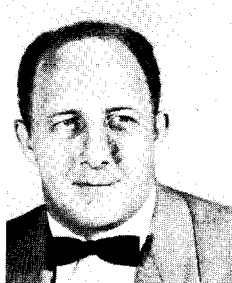

Tom Clark
Marietta



Willene Clifton
Atoka



Beatrice Clinton
Hochatown

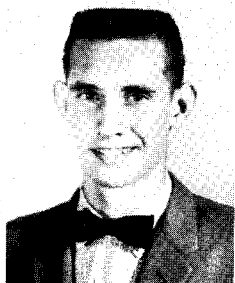

Boyd Cockrill
Durant

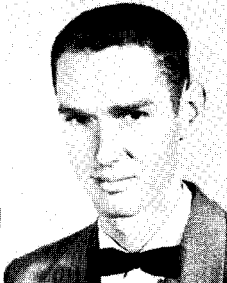

Thomas Coffman
Ft. Towson

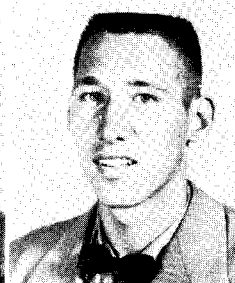

Danny Cole
Pernell



Betty Collins
Durant

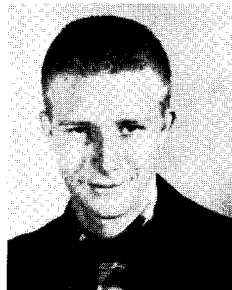

Larry Conditt
Durant



Kenneth Crawford
Grant



Rebecca Curtis
Wister

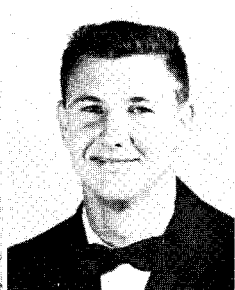

Stanley Cason
Idabel



Roberta Cobb
Madill

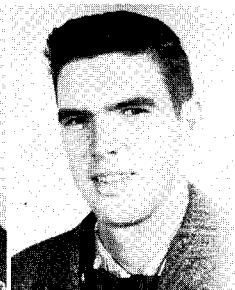

Ronald Coker
Durant

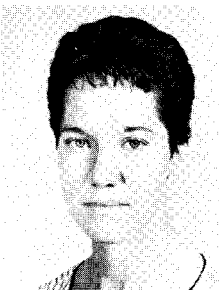

Della Cole
Pernell

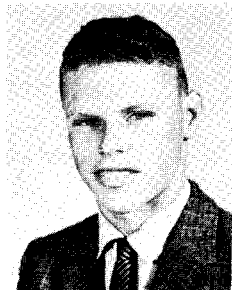

Darrell Corington
Davidson



Sue Countz
McAlester

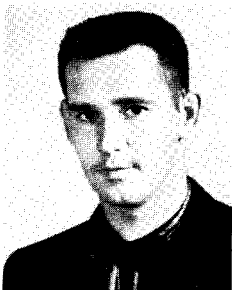

Billy Crow
Caddo

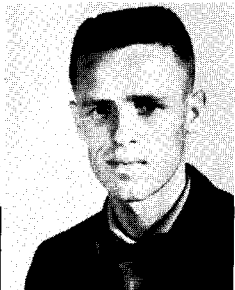

W. C. Daniel
Coleman

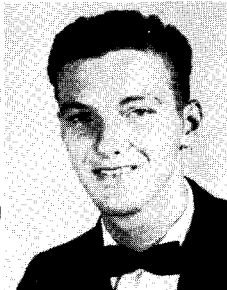

James Daniels
Calera

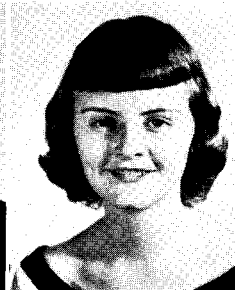

Marilyn Dawson
Durant

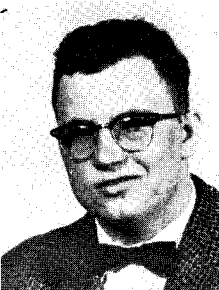

Jon Dekle
Denison, Texas



Ronnie DeLashaw
Kemp



Vesta Derrick
Denison, Texas

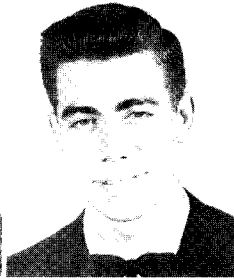

Dan Deves
Durant

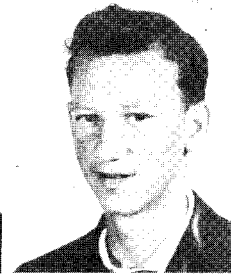

Victor Draper
Durant

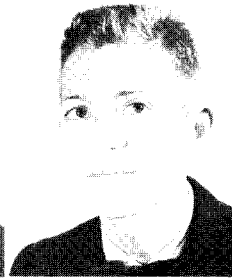

Robert Dobbins
Yuba

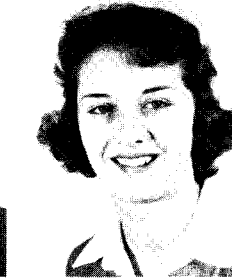

Barbara Driskill
Valliant



Dian Drivers
Durant



Arville Duke
Kingston



Carolyn Dunn
Achille

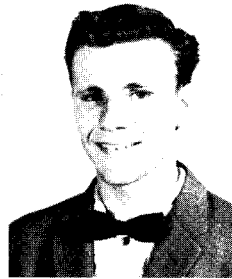

Kenneth Durbin
Denison, Texas



Mitzi Easter
Bokchito

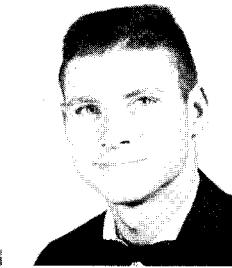

Lewis Edelen
Wilson



George Ellis
Daisy



Henry Ellis
Caddo

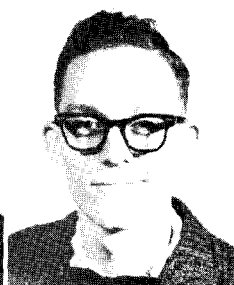
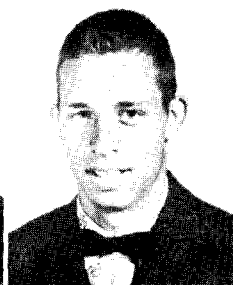

Jerry Ellis
Durant

Irven Epperson
Oktaha

Lewis Ernest
Duncan

Roger Erwin
Poteau

Maladean Fant
Durant

Phyllis Favors
Atoka

Sara Sue Finkle
Madill

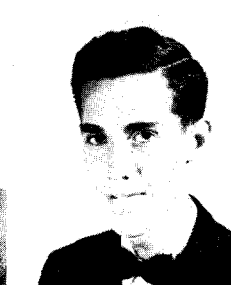
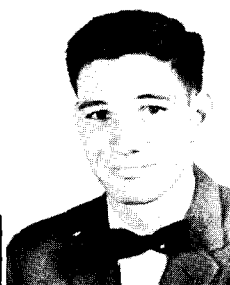
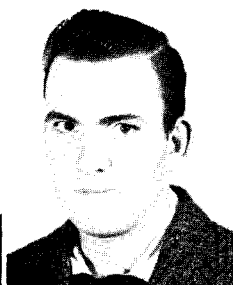

Carolyn Ford
Durant

Phillip Ford
Healdton

Ken Freeman
Marietta

James Freeny
Caddo

David Fronterhouse
Healdton

William Frost
Bokchito

Barty Gaines
Idabel

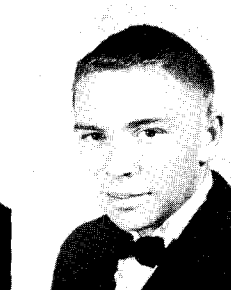
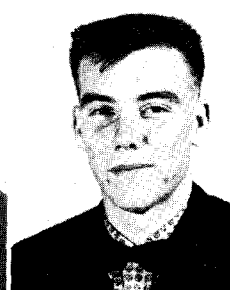
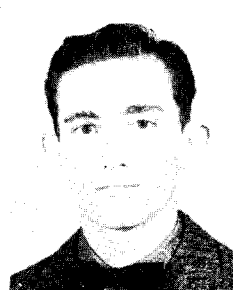

June Garner
Durant

Donna Garrett
Fox

Gary Garrett
Denison, Texas

Durrell Garrison
Kemp

Clifton Gary
Coleman

Charles Gibson
Achille

Joe Goforth
Colbert



Darlene Goggans
Blue



Frances Gordon
Caddo



James Graves
Valliant



Georgia Gray
Bokchito

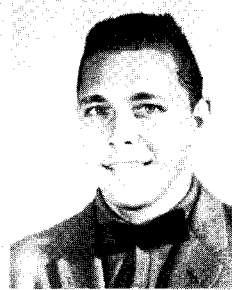

James Green
Durant



Linda Green
Ardmore



Patty Green
Durant

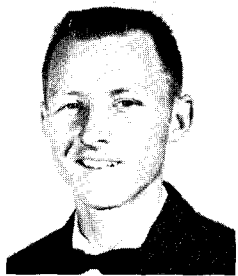

Vernon Green
Atoka



Jackie Guest
Valliant

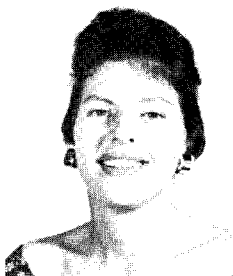

Merry Haddock
Colbert

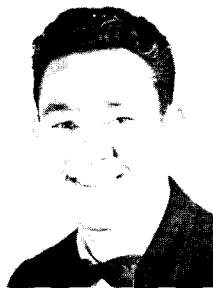

Tillman Hale
Durant

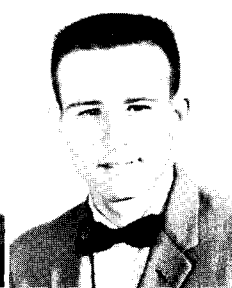

Alexander Hall
Yuba



Tinsley Hamby
Yuba



Zella Hamilton
Pittsburg



Betty Hammel
Durant



Amy Hammons
Pryor

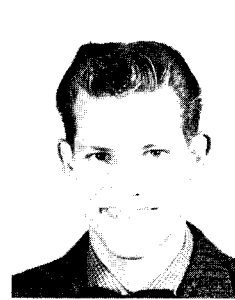

Henry Harbuck
Farris



John Hardage
Madill



Nora Harkey
Durant

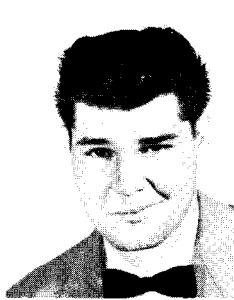

Stanley Harold
Marietta

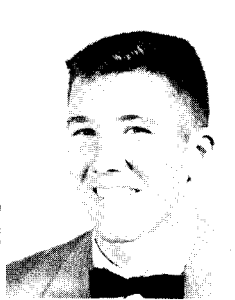

Charles Harp
Madill



Norma Harris
Haworth



Linda Harrison
Durant



Mary Harrison
Boswell

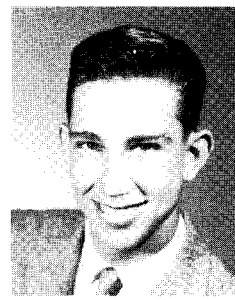

Julius Haas
Kiowa



Glenda Hasting
Caddo



Tia Juana Hattensty
Wilson

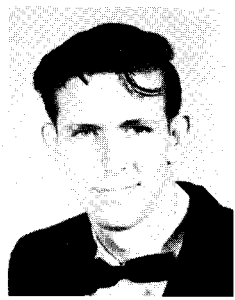

Bob Hawkins
Kingston

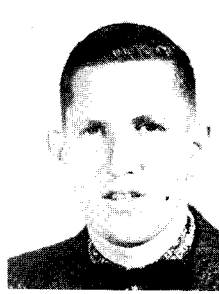

Rodney Hawkins
Idabel

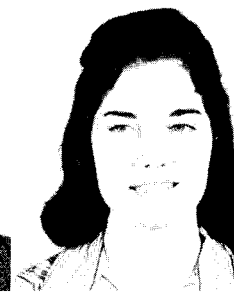

Leah Hayes
Boswell



John Henry
Cancy

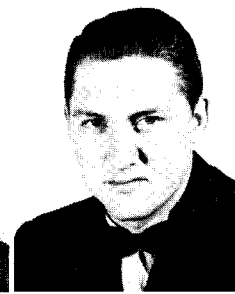

Bill Hensley
Kiowa

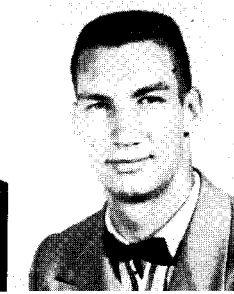

Rodney Hess
Idabel

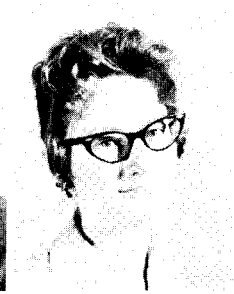

Mary Hestily
Colbert



Sharon Hewett
Healdton

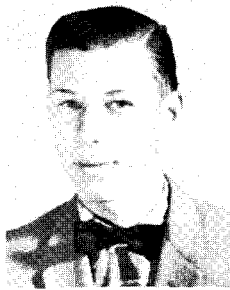

Albert Hickman
Calera

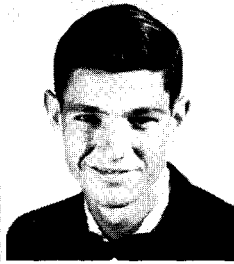

Hall Hix, Jr.
Hendrix



Joyce Hobbs
Ardmore

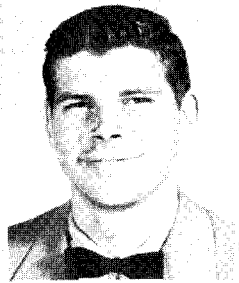

Stan Holden
Denison, Texas



Carla Holder
Bokchito



Robert Hooe
McAlester

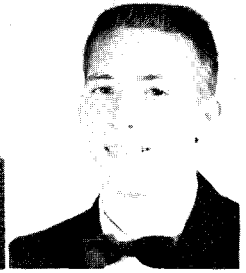

Carl Hooser
Durant



Bill Howard
Kemp

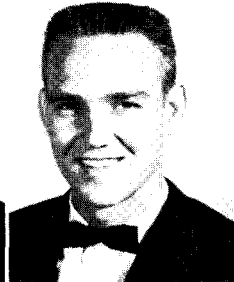

Kendall Hubbard
Durant



Robert Huddleston
Atoka



Kenneth Hughes
Idabel

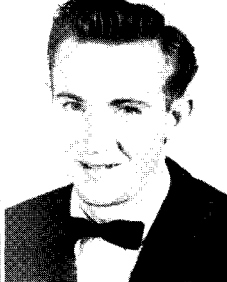

Charles Hunsucker
Shawnee



Dean Hunt
Coalgate



Charles Hunter
Calera



Peggy Isbell
Bokchito

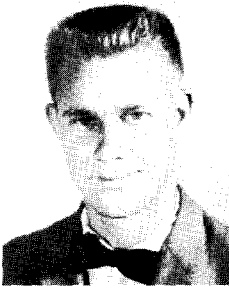

Wesley Johnson
Idabel



Judy Joines
Caddo



Barbara Jones
Durant



Bobby James
Shawnee



Frankie Jones
Coleman

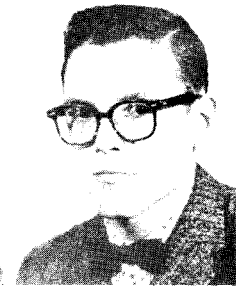

James Jones
Madill



Tinie Jones
Battiest

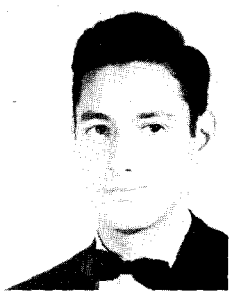

Bobby Kanimaya
Blanco



Patsy Keith
Broken Bow

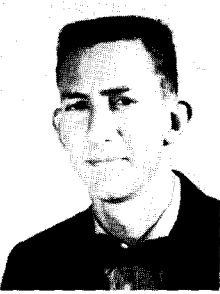

David Kelly
Kemp

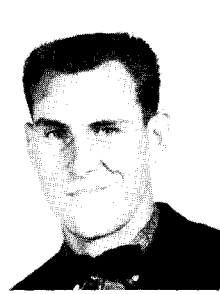

Jan Kelly
Hendrix



Jeanie Kent
Durant



Dennis Kidd
Durant

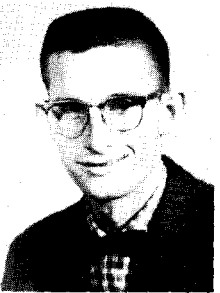

Ray Kilpatrick
Sherman, Texas



Nancy Knutson
Alma



Dale Knowles
Mead



Ruthie Kunkel
Wilson

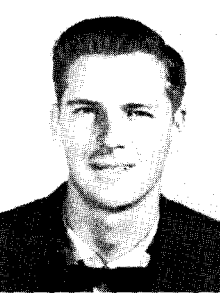

James Land
Altus



Letha Landrum
Grandfield



Linda Legg
Durant



Jimmie Lemons
Turner



Nelda Lemons
Marietta



Patricia Lemons
Marietta



Jean Leuty
Atoka



Stella Levins
Blue

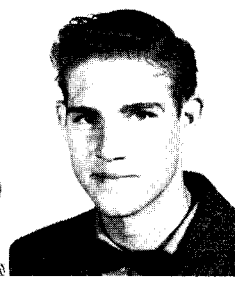

John Lewis
Mead



Vicki Lewis
Byers, Texas



Elizabeth Lewsaw
Durant

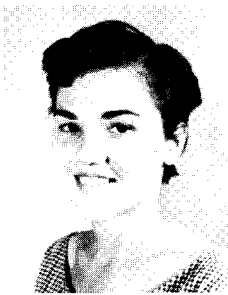

Jo Ann Locke
Durant

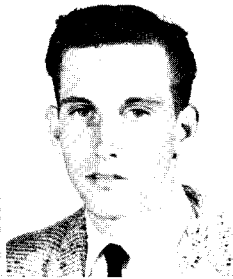

Roger Lockwood
Wapanucka



Carolyn Loftis
Blue



Ronda Loftis
Healdton



Patsy Lollis
Kingston

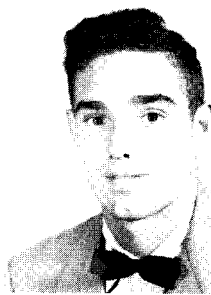

Paul Long
Cumberland



David Longwell
Durant

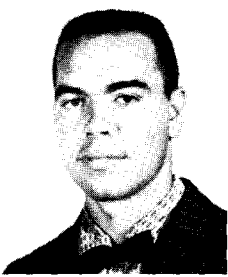

Earnie Louis
Colbert

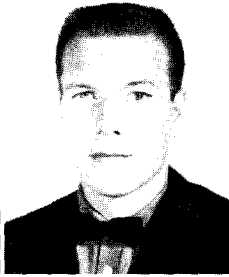

Joe Louis
Colbert

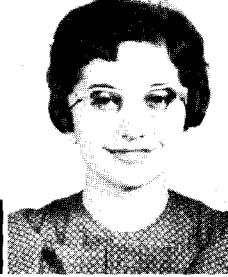

Dana Lovell
McAlester

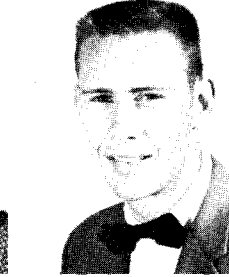

Charles Lynch
Ardmore



Clyde McClendon
Kiowa

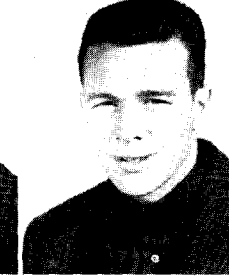

James McClure
Denison, Texas

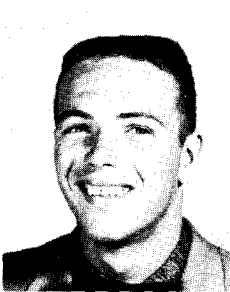

Ronald McClure
Shawnee

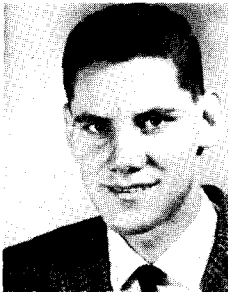

Jim McCormick
Buffalo Valley



John McCreary
Durant



Iris McDaniel
Valliant



James McDougal
Durant



James McFarland
Norman



Jean McFarland
Norman

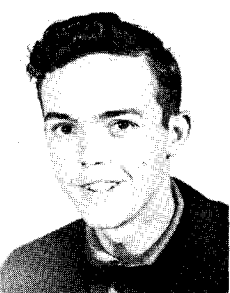

David McGee
Bokchito



Charles McLemore
Ft. Towson



Gladys McPherson
Durant



Jo McPherson
Durant

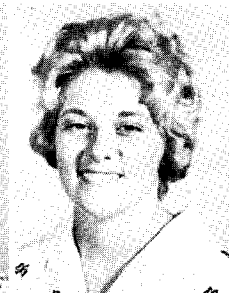

Carolyn McVay
Beaver

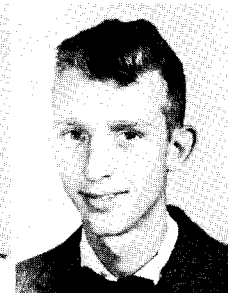

Joe Mabry
Valliant

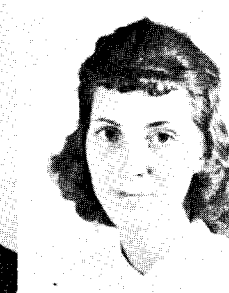

Emma Manion
Kiowa



Bobby Marley
Stringtown

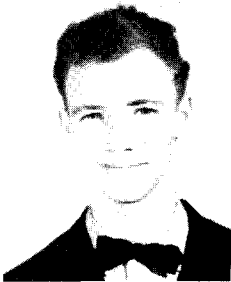

Dale Marsden
Caddo



David Massey
Denison, Texas



Margie Matthews
Atoka



Lucretia May
Ringling

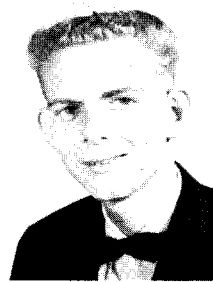

Stephen Mayes
Calera

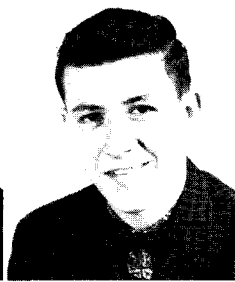

James Mayhall
Idabel



Don Mead
Durant



Billy Medley
Mustang



Myron Merryman
Colbert

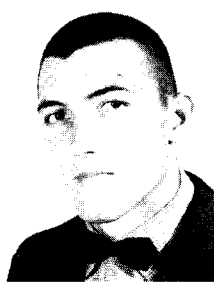

Branson Metcalf
Broken Bow



Billy Miller
Durant

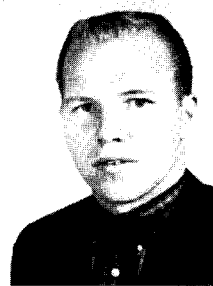

Cletus Miller
Durant



Gary Miller
Caddo

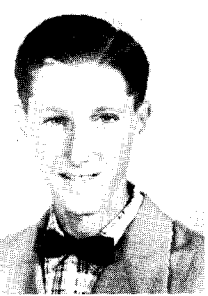

Jackie Miller
Truscott, Texas



Judith Miller
Denison, Texas



Sandra Miller
Ardmore



Sonny Miller
Denison, Texas



Lois Mobbs
Atoka



Bud Mohrbacker
Durant



Mell Moore
Durant

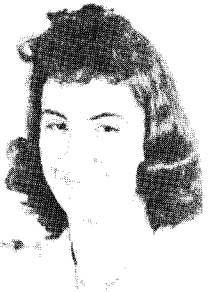

Twylia Moore
Durant



Patsy Moran
Durant



Jerry Morgan
Turner



Bobby Morris
Achille



Marie Morrison
Durant

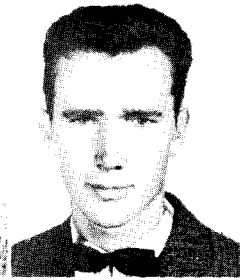

William Morton
Bennington



Janna Moseley
Durant

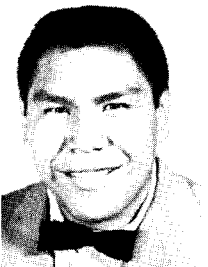

Hammond Motah
Walters



Pat Mowdy
Smithville

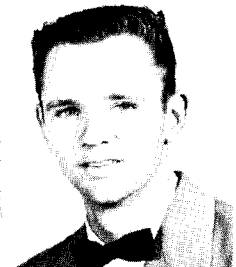

Donald Mullens
Durant

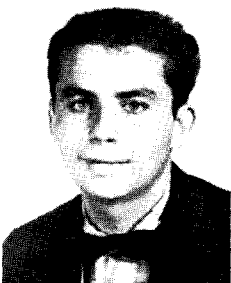

Charles Musick
Shawnee



Martha Nichols
Calera

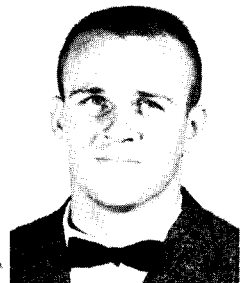

Bobby Niles
Yukon

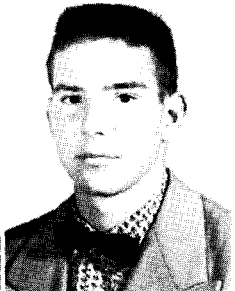

Harry Ochs
St. Charles, Mo.



Joyce Oden
Bokchito

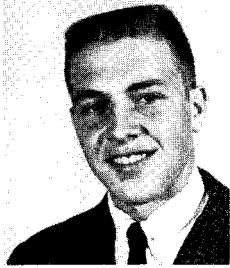

Richard Orr
Broken Bow



Garry Owen
Durant



Kathleen Owens
Healdton

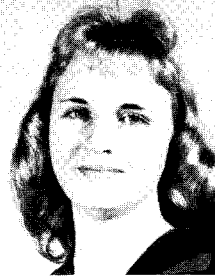

Patricia Owens
Durant



Charlene Ozment
Mill Creek



Betty Pablo
Scottsdale, Arizona

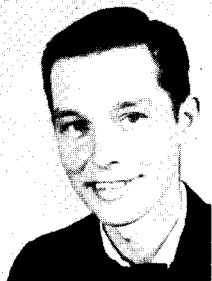

Russell Page
McAlester



Robert Parker
Ringling

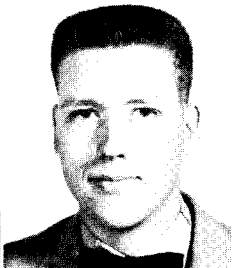

Edward Patterson
Wilson



John Perrin
Moyers



Jackie Pettett
Caddo



Dale Phillips
Kemp



Wayne Phillips
Durant



Sharon Phipps
Caddo



Phillip Pittman
Hugo

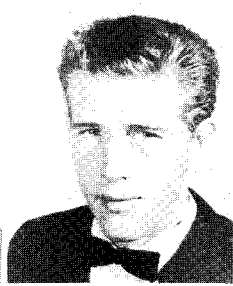

Alvia Ponard
Idabel

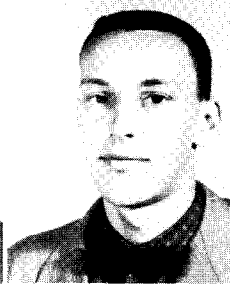

George Ponder
Nashville, Arkansas

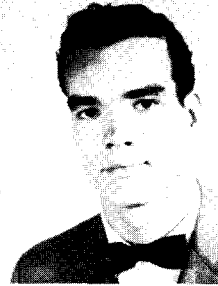

Oliver Poole
Broken Bow

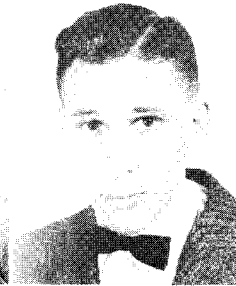

Lyndal Popchoki
Soper

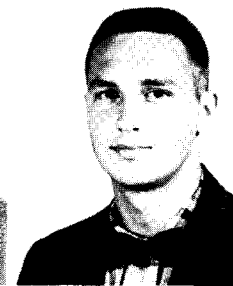

W. J. Porterfield, Jr.
Ringling



Wanda Powell
Idabel



Greta Pritchett
Valliant

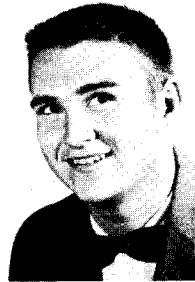

Allen Pruett
Wilson



Idetta Pugh
Calera



Sandra Quarles
Blue



Nina Raggett
Coleman



Wayne Ralls
Atoka

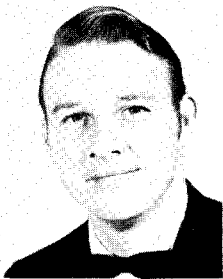

Ross Raulston
Denison, Texas

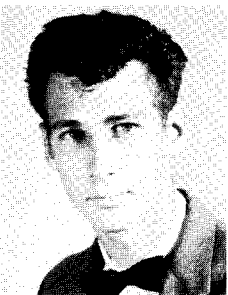

Guy Reagan
Hendrix



Anita Reavis
Globe, Arizona



Melvin Reynolds
Colbert

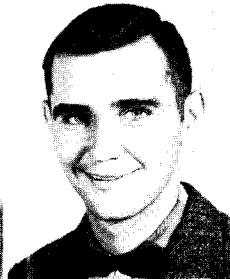

Larry Rhoden
Broken Bow



Ruby Rhoden
Broken Bow



Cleta Rickard
Bokchito



Wiley Rickerson
Durant



Lorene Riddle
Durant



Jo Ann Ridge
Haworth



Rita Jones
Milburn



Bonnie Robbins
Durant



Kay Roberts
Durant



Shirley Robinson
Durant



Su Zanne Robinson
Bokchito

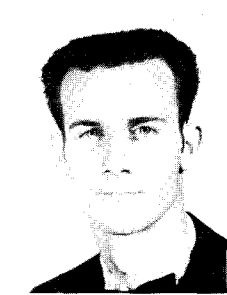

Keek Rogers
Colbert



Larry Rose
Antlers

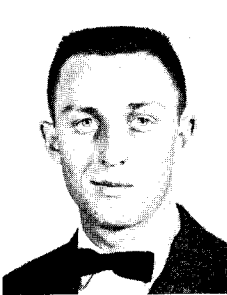

Michael Rose
Caney

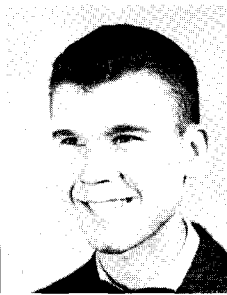

Barry Ross
Durant

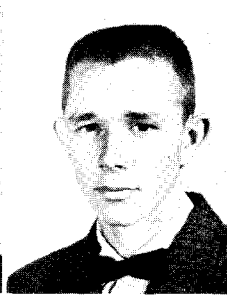

James Rowland
Collier

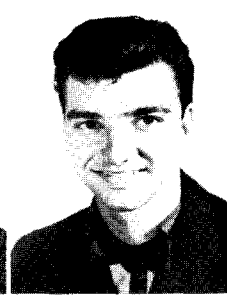

Tommy Rowland
Durant

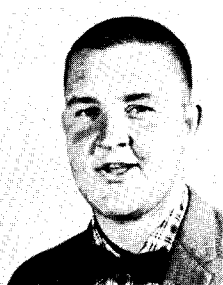

William Rushing
Madill



Henryetta Russell
Milburn

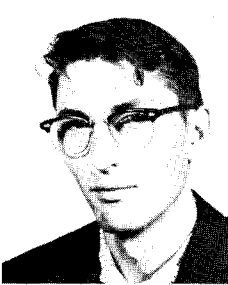

Billy Rutledge
Denison, Texas



Janice Sallee
Mead



Jane Sammons
Durant



Teresa Sanchez
San Antonio, Texas

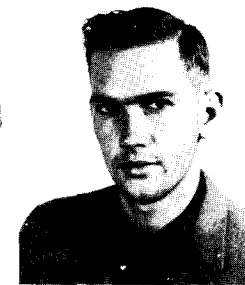

Jim Sandridge
Broken Bow



Kay Sanguin
Hugo

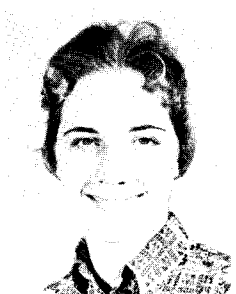

Janice Scott
Durant



Ann Semple
Denison, Texas



Tommy Shannon
Cobb

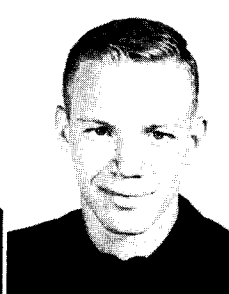

Jim Sherrill
Dumas, Texas

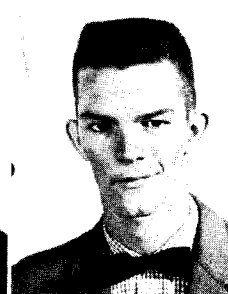

John Sherrill
Broken Bow

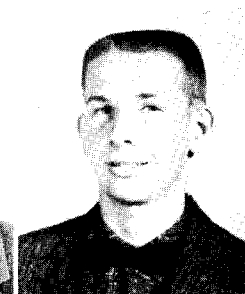

Russell Shook
Shawnee



Ann Simmons
Denison, Texas

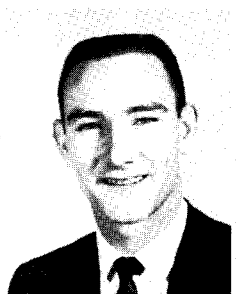

Otis Sims
Durant



Betty Singleton
Soper



Larry Sink
Durant

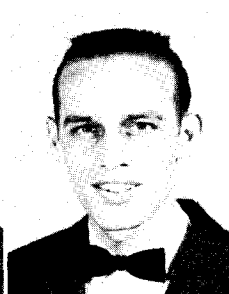

Cletis Skaggs
Durant



Carolyn Skelton
Fox



Earl Skelton
Healdton



Patsy Skinner
Kemp



Jimmie Smith
Denison, Texas



Sue Smith
Antlers



Linda Snodgrass
Bennington

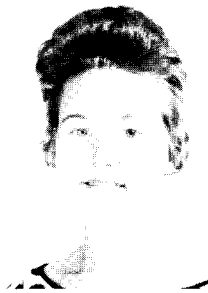

Verna South
Bennington



Bob Stanford
Durant



John Stanford
Denison, Texas



Peggy Stanley
Marietta



Dwight Slaton
Yuba

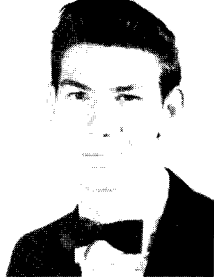

Joe Staton
Hendrix



Freda Stephenson
Durant



Claireece Sterling
Durant



Bob Stewart
Ringling

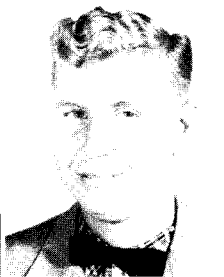

Clifford Stewart
Henryetta



Larry Stewart
Ringling

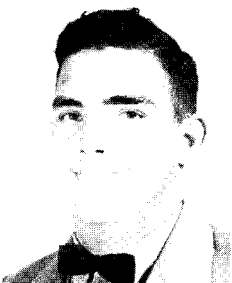

Robert Stewart
Durant



Louise Stowe
Durant

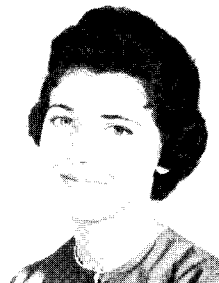

Johnnie Sudduth
Fairview



Freddie Sullivan
Durant



Judy Sweeney
Calera



Elvin Sweeten
Coalgate



Regina Sypes
Atoka



George Tarr
Bennington

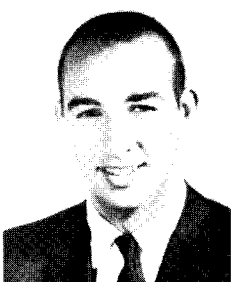

Joe Taylor
Durant



Roy Allen Teague
Durant

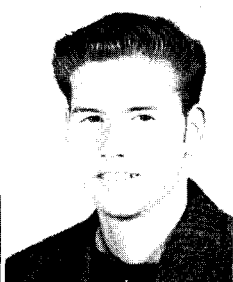

Elmer Teasley
Atoka



Gerald Teel
Durant



Bobbie Thomas
Durant



Kay Thomas
Ardmore



Lillian Thomas
Okemah

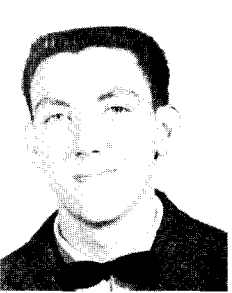

Jerry Thomison
Ardmore

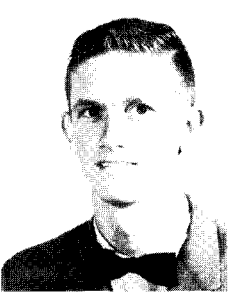

Bobby Thompson
Atoka



Harold Trotter
Milburn



Geraldine Turner
Caney



James Turner
Yuba



Jimmy Turner
Lone Grove



Linda Turner
Durant



Joyce Umberson
Ardmore

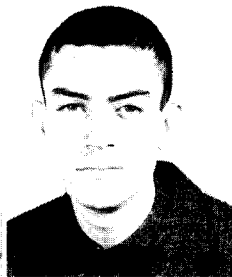

Douglas Vanwinkle
Idabel



Sherry Vaught
Antlers

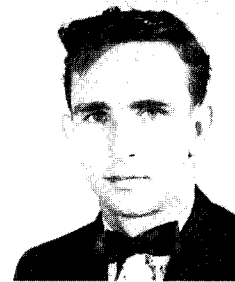

Arthur Vinson
Mudill



Nellie Wake
Idabel



Helen Walker
Healdton

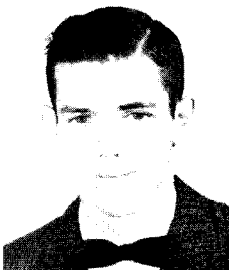

Leslie Walker
Milburn

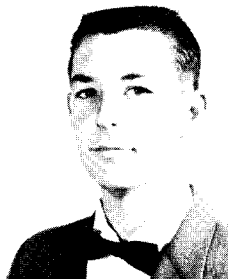

Don Wallace
Atoka



Jimmy Watkins
Caddo

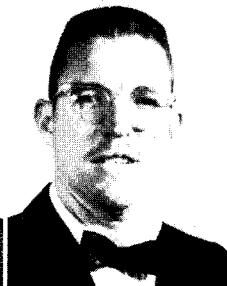

Charles Watts
Denison, Texas



Judy Welcher
Healdton



Shirley Wesson
Arkinda, Arkansas

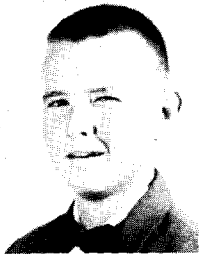

Jerry Whitaker
Tushka



Barbara White
Smithville



Loretta Whitehead
Tipton



Bois Williams
Durant



Michael Williams
Durant



Ruth Williams
Durant



G. C. Willis
Marietta



Brenda Wingert
Duarte, Calif.



Georgann Winn
McAlester



Odell Wood
Alma



William Wood
Leon



Joy Wooldridge
Wilson



Rocille Wooldridge
Fox



Julia Worsham
Fox



Linda Wright
Ardmore



Robert Wright
Durant



Harwana Wylie
Eagletown



Abdol Zahedani
Tehran, Iran



Joan Armstrong
Caney



Hazel Beasley
Madill



Mona Brock
Kingston

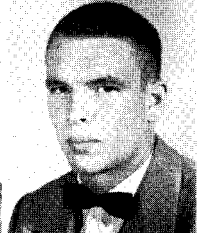

Poe Brown
Durant



Jo Ann Cavnar
Ardmore



Jerry Chapman
Milburn

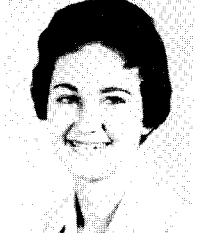

Beth Claxton
Wilson



Lorine Craddock
Antlers



Patricia Crow
Caddo



Louise Cummins
Denison, Tex.

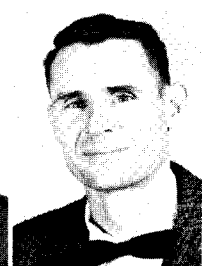

J. C. Curtis
Caddo



Bobbie Davis
Durant



Jeane Dillard
Durant



Carolyn Grissom
Wilson



Larry Guilloud
Pottsboro, Tex.

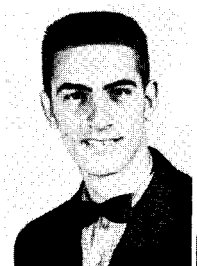

Jerry Hatfield
Denison, Tex.



Eugene Hill
Antlers



Ronald Holton
Antlers



Ernest Hooser
Durant



Helen Hooser
Durant



Bernice Hudgins
Bokchito



Helen Jestis
Durant

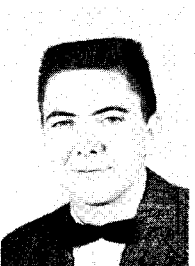

Everett Lassiter
Durant



Charles McCoy
Mead



Troy Mahana
Durant



Betty Miller
Idabel



Zella Mitchell
Kiowa

SPECIAL STUDENTS

SPECIAL STUDENTS



Mary Nichols *Broken Bow* La Verne O'Rear *Idabel* Jim Parker *Stigler* Michael Penn *Atoka* Paul Pullen *Durant* Tex Rains *Caddo* Peggy Rawls *Hugo* Dean Roy *Sherman, Tex.* Earline Richey *Denison, Tex.*



Josephine Salmon *Durant* Larry Skinner *Hendrix* Ila Jean Sims *Durant* Frances Taylor *Bokchito* Geraldine Thomas *Kingston* Ann Trimmer *Durant* Roene Walker *Plunkettville* Nonna Wallace *Durant* Robert West *Coleman*



Wanda White *Durant* Zelma Whiting *Madill* Frances Whitt *Durant* James Wilkins *Heavener* Gene Willecoxen *Durant* Florene Wilson *Denison, Tex.* Mary Wilson *Atoka* Ann Zenobia *Durant*

ORGANIZAT







COLLEGE

PRESIDENTS CLUB

... composed of the presidents of every organization on campus. It provides for a better relationship among the various clubs' activities.



(Left to right, above) Dr. A. E. Shearer, Pat Vansickle, Sue Patty, Pat Phelps, Charley Park, Leon Bailey, Carl Armstrong, Peggy Holder, Ron Jacobs, TeLoa Holder, Dr. John Krattiger, Thomas Eppler, Carolyn Amis, Kay Hogan, Larry McDougal, and Mary Beth Boone.

(right) DR. A. E. SHEARER, sponsor

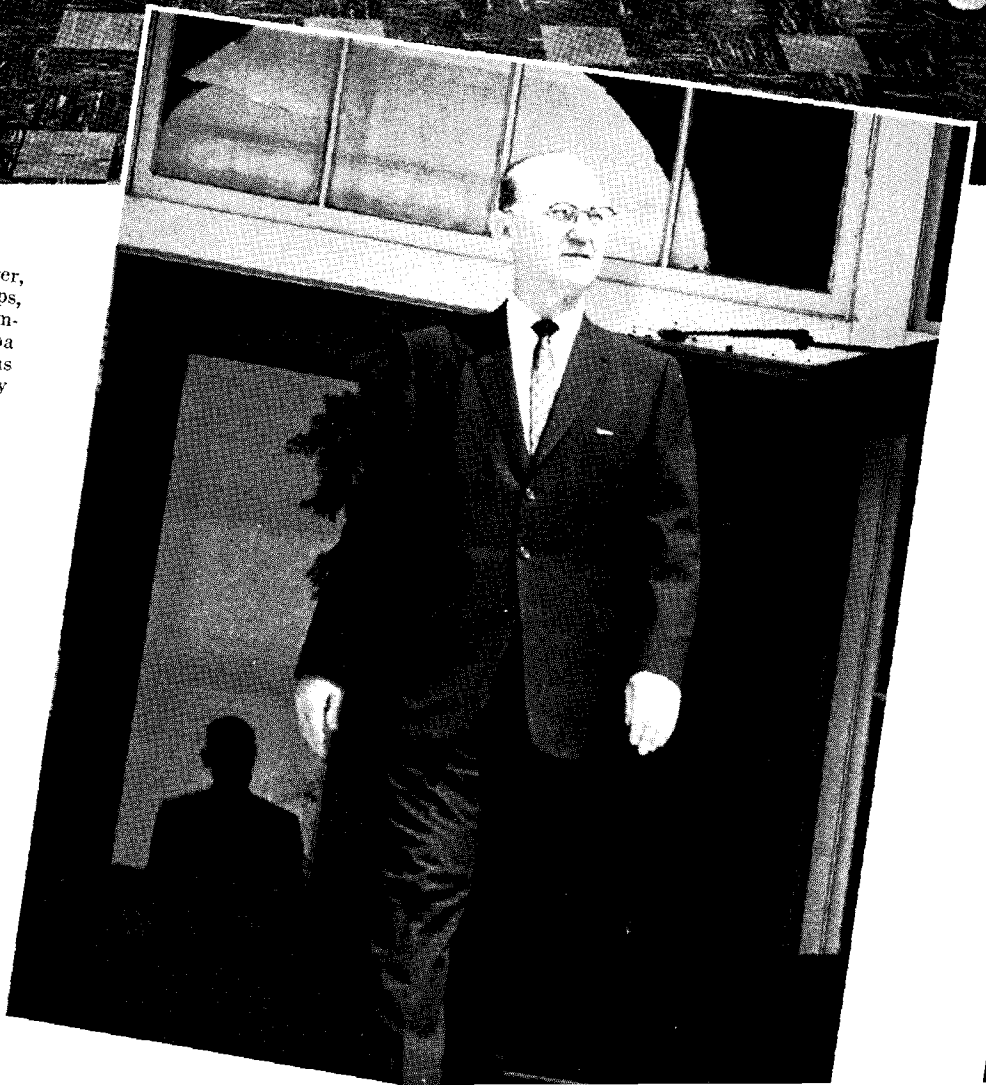



SPONSORS: Katie Frank Slack, Bertha Mae Treadaway, and John T. Krattiger.



Often referred to as "busiest man on campus" is the president of the senate, Pat Phelps.



(left) Freshman class representatives are June Garner and Dale Wood.

(right) Sophomore class representatives are Jane Galloway and Carl Armstrong.





Junior Class Representatives
Glenna White and Thomas Eppler



Senior Class Representatives
Katy Leach and Jim Brown



Dormitory Representatives
Sally Murray and Charley Park

STUDENT SENATE





Ann Wilson Smith,

Polly Sanguin, and Katy Leach

Jeanean Little and Gerry Roberts
(below)

Judy Rhoades and Sue Patty



Carolyn Amis



Polly Sanguin, and Katy Leach



Mary Beth Boone, *president*

KEY



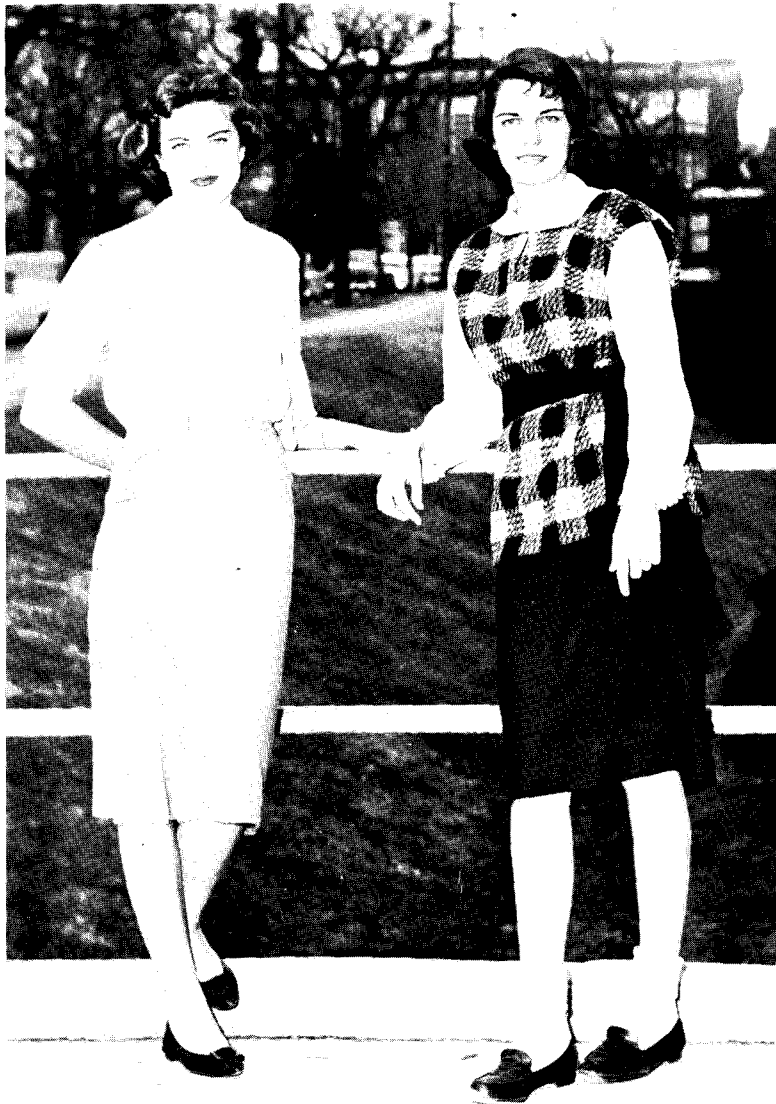

Peggy Holder and Pat Vansickle

Mary Beth Boone, *president*

(below) Helen Sue Robinson





Delmas Buckmaster and Larry Holley



Ed Farris and Earl Holloway



Billy Jo Taylor



Richard Muldrew and Larry Rape

Charley Park, Jerry Currence, and Thomas Eppler





Charles Newell, *president*



Jim Brown and Ray Noel

BLUE KEY

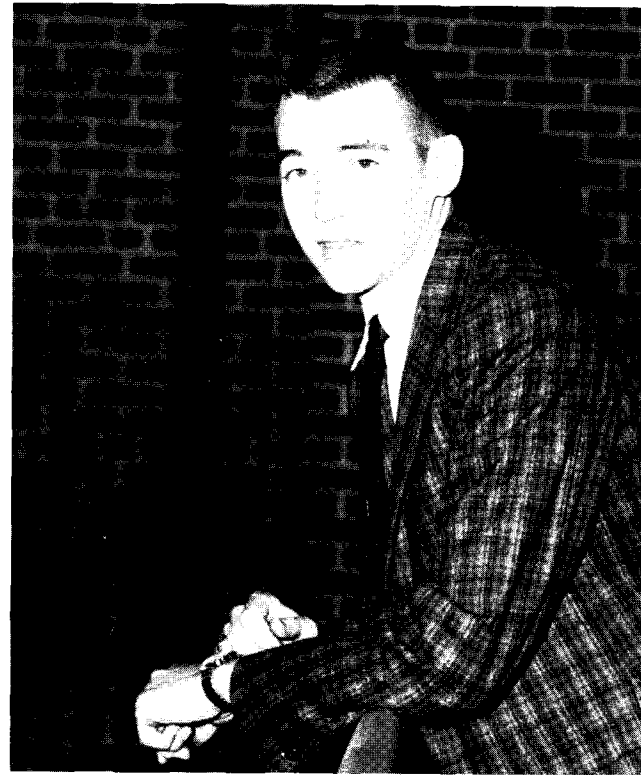

Bob Krueger



Joe Leland Gary

PHI ALPHA THETA

... national honorary history fraternity.

Officers, *from left to right*: Dr. John Hunziker, sponsor; Raymond Piller, secretary-treasurer; Ron Jacobs, president.

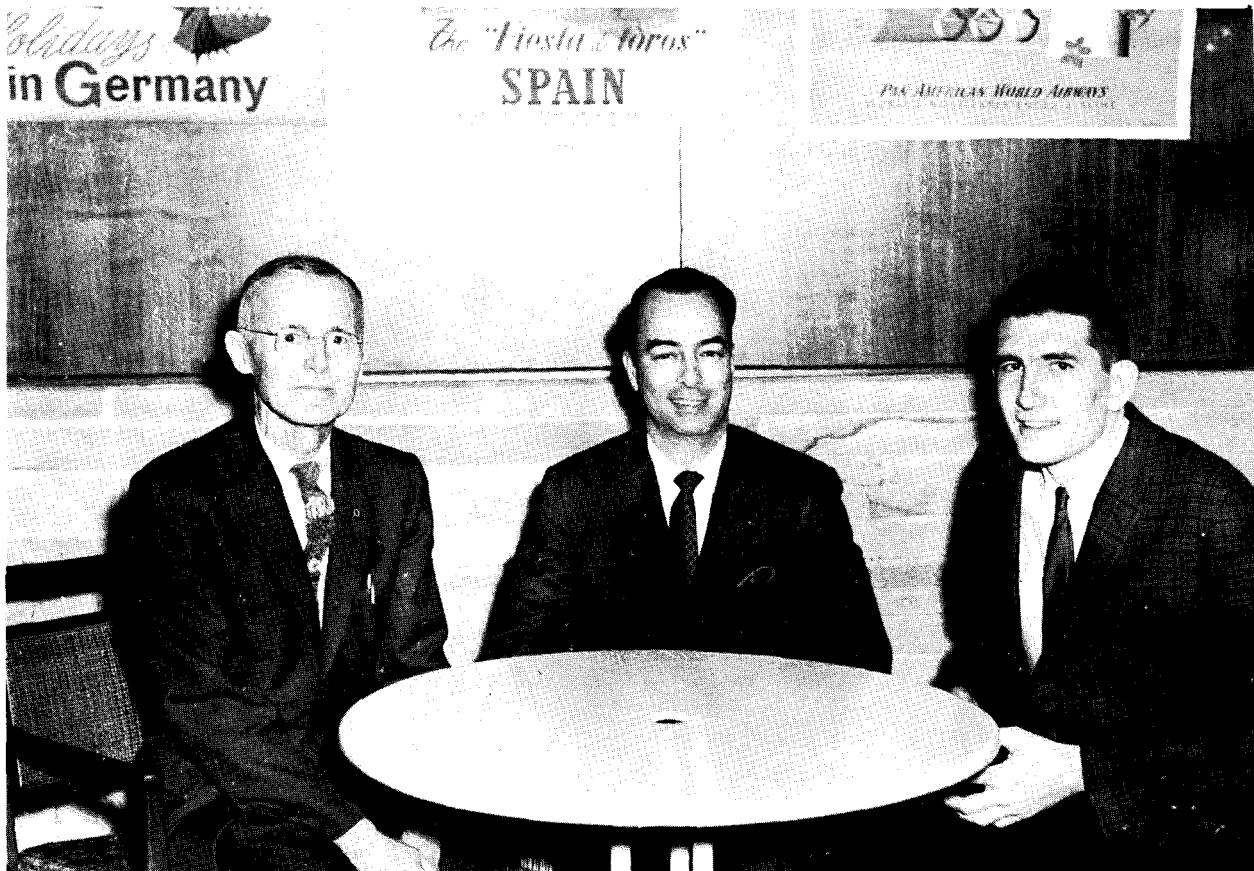



(Sitting) Sever L. Eubank, Donald N. Brown, Patty Wood Brown, Mildred Ruth Trammell, and Raymond Piller. *(Standing)* Ron Jacobs, Louis Johnson, J. W. Logan, Claude Welborn, James Morrison, John Hunziker.

RED RED ROSE

... founded by Dr. Henry Bennett forty-five years ago at SSC. It is known as a "school man's good fellowship organization."

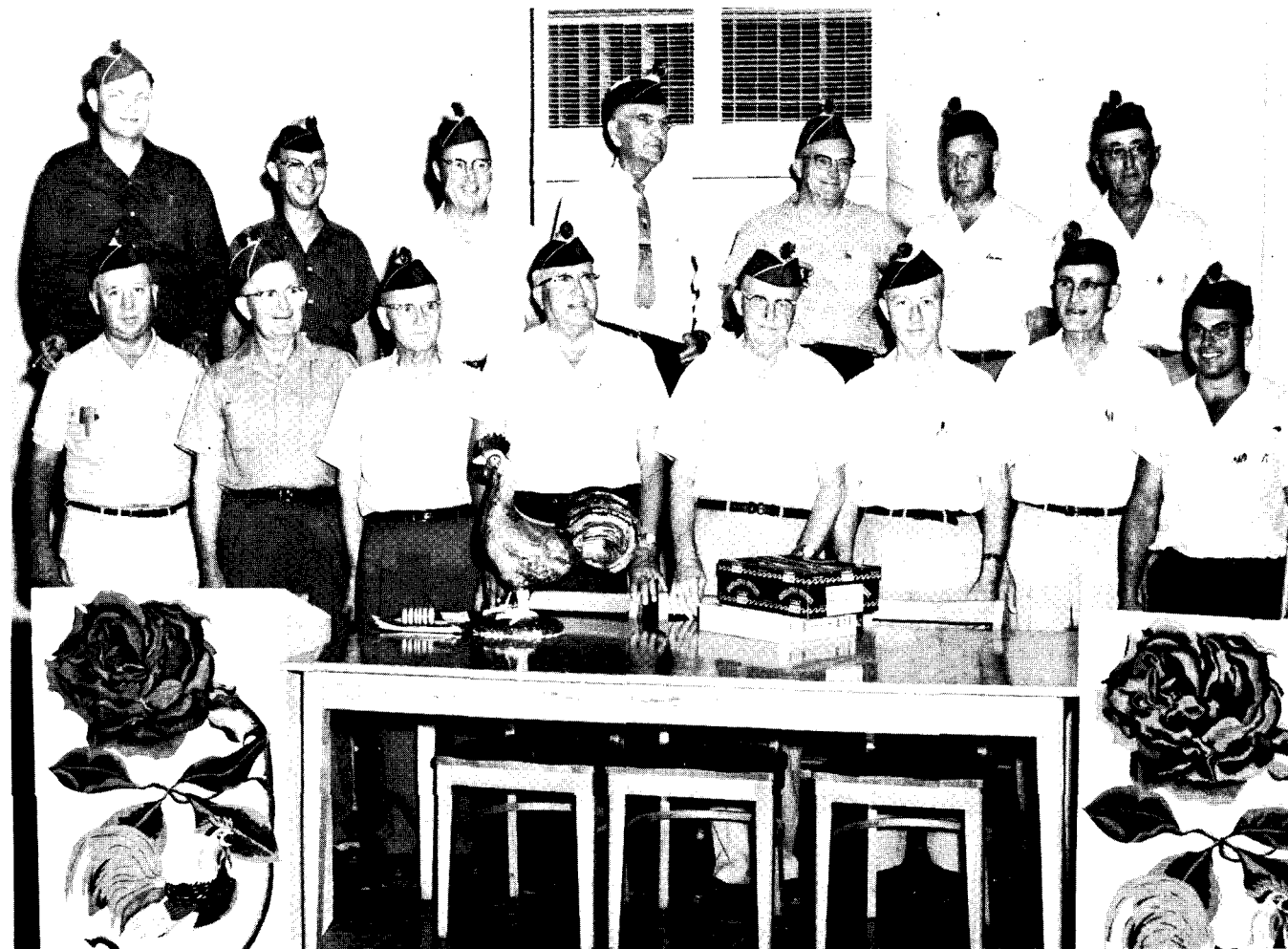

(left) Initiators
Committee:

Top row, left to right: Dr. Eubanks, Mr. Peterson, Dr. Glasgow, W. H. Underwood, Dr. Morrison, Robert Ausley, R. W. Harkley. *Bottom row:* Bloomer Sullivan, Willis Hall, Dr. Fort, R. W. Frazier, Dr. Slaughter, R. W. Fleak, Pudgy Bowers. *Not Shown:* Dr. Shearer, Dr. Pool, Sam Pool, Sam Sullivan.



Members at an informal coffee in the faculty lounge.

MAGIC PENTAGON

. . . mathematics club. Although frequently visited by guest speakers, members of the club are noted for their own interesting and informative programs.



(above) Officers, *from left to right*: Mickey Edwards, vice-president; Charley Park, president; Connie McMahan, secretary.

(left) R. W. Harkey, sponsor. (Suggested caption from math student: "All this in one semester!")

(below) Members of Magic Pentagon.



PI OMEGA PI

. . . national honorary business education fraternity. A highlight in a delegate's life is the convention in Chicago.



LINNIE RUTH HALL, sponsor



(upper right) Officers include: Sondra Mackey, vice-president; Sue Pemberton, treasurer; Patsy Rush, president; Gwen Pickens, historian; Glenn Factor, chaplain. Not pictured is Linda Midgley, secretary.

(right) Members, from left to right: Glenn Factor, Judy Rhoades, Sue Pemberton, Patsy Rush, Mary Frank Smith, Sondra Mackey, and Gwen Pickens. Sponsor is Dr. Hall.



STUDENT ACTIVITIES COUNCIL

... Friday night dances, Sadie Hawkins week, and Homecoming Dance—in short, the social events sponsored by Student Senate. (This includes the yearbook dance!)

(left) Officers, *from left to right*: Billy Joe Taylor, president, and Moss Patterson, materials and decorations chairman.

(below) Ron Jacobs, Tommy Dan Choate, Jim Norwood, Moss Patterson, Don Tucker, Wayne Crusoe, Joe Taylor, Billy Joe Taylor, Gerald Carpenter, Sandra Miller, Willene Clifton, Alice Lange, Sally Holman, and Jane Galloway are the members.



M.E.N.C.

. . . national organization for music majors and minors. It is concerned with modern and current techniques and equipment. Various opportunities in a wide range of fields are discussed and evaluated.

(right) Dr. Ernest Trumble, sponsor.

(below) Margaret Battice, Zetha Battise, Sue Dyson, Margaret Byers, Glenda Metcalf, Barbara Harcourt, Linda Green, Madge Maddox, Verena Hanks, Charlotte Carter, Bernita Brunley, Dr. Trumble, Henry Lay, Betsy Stowe, Glenda Cooper, Carl Armstrong, and Sharon Baldrige are the members.





TOMMY TUCKER, Drum Major

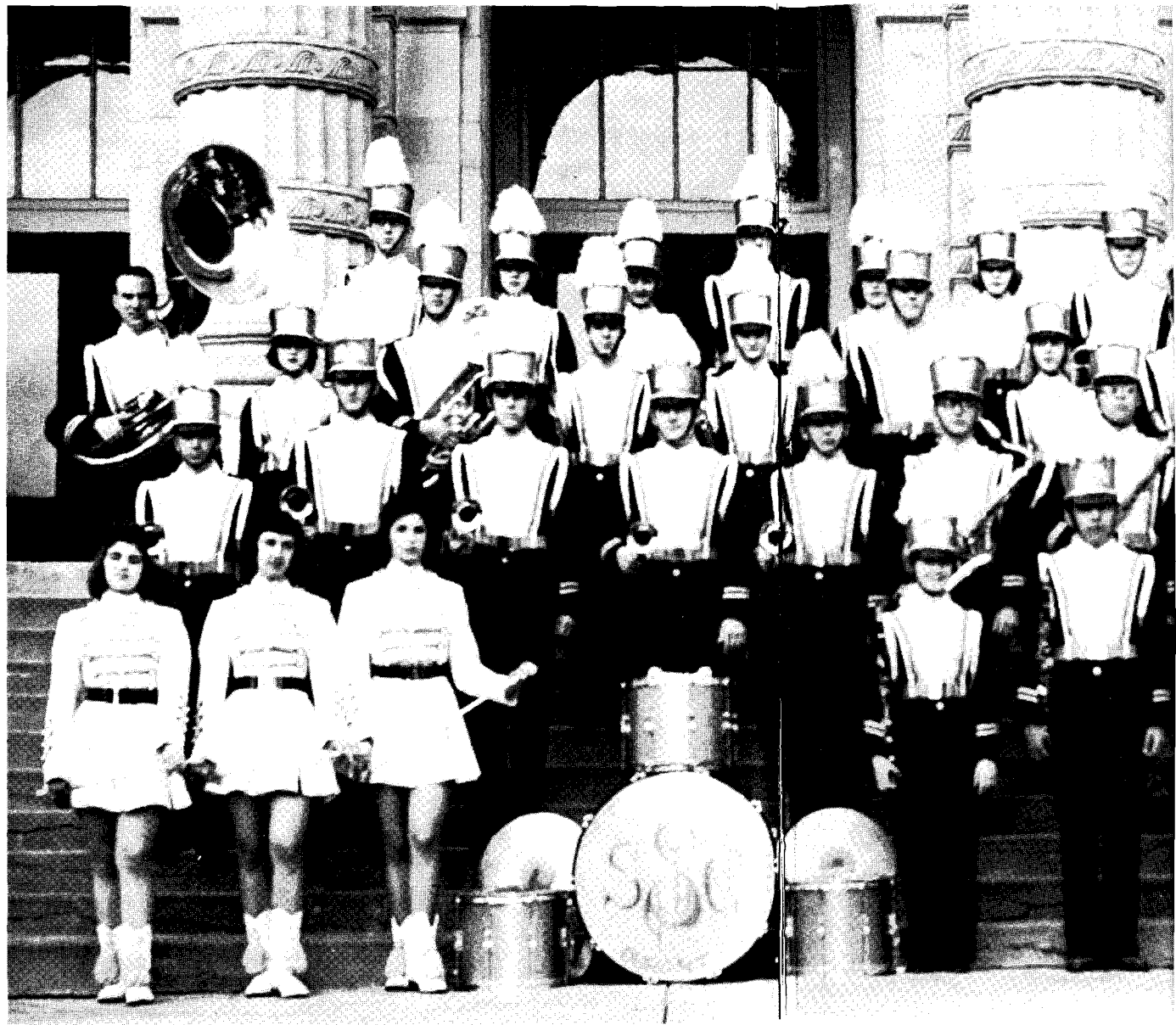

PRESENTING THE SSC BAND



Majorettes Judy Gondles, Bettye White, and Sue Jay.



Percussion Section: Madge Maddox, Mary Nickles, Verena Hanks, Sara Finkle, Henry Lay, Bob Tyler, Darrell Harms, and Ronda Loftis.

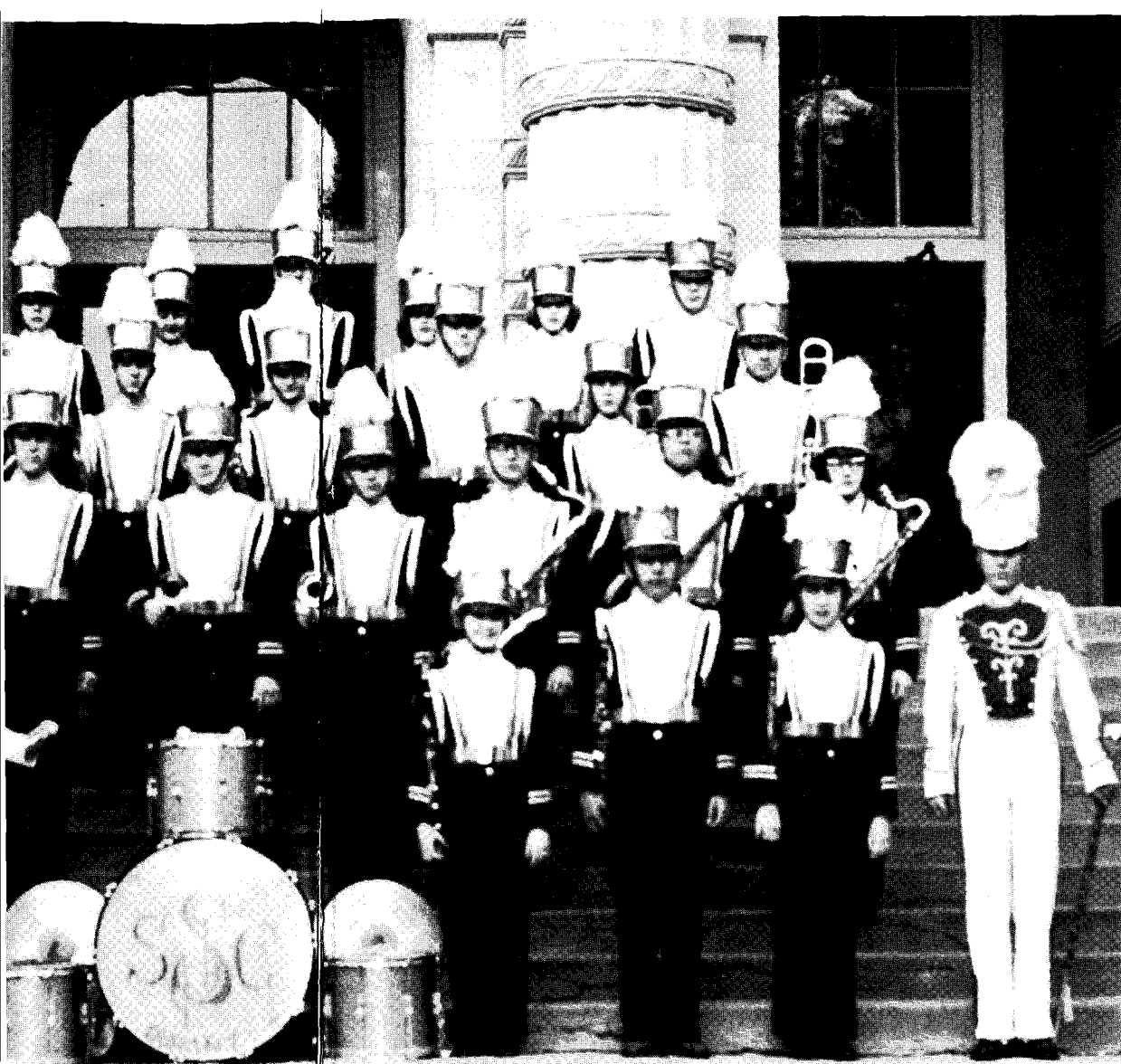

Band officers Sue Jay, secretary; Harold Harmon, vice-president; and Jesse Riddle, president.

SC BAND



Trumpet Corps includes, *from the right*, Harold Harmon, Russell Shook, Claudie Roberson, Jack Green, and Buddy Mohrbacker.

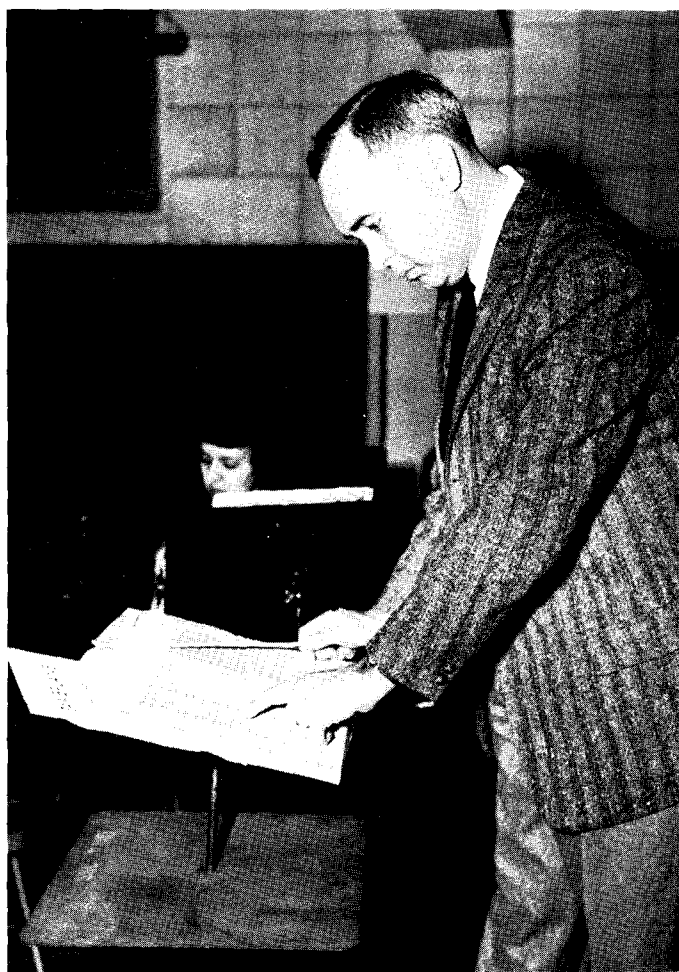

MELBERN NIXON, Band Director



DR. K. W. BAUMGARDNER



SS



Officers



SSC CHOIR



CHOIR

"Braves," from top to bottom: Phil Ford, Jerry Lit
Jim Dowell, Henry Lay.



"Accidentals" are Norma Voyles, Carol Finney, Delma Provence, Glenda Metcalf.



DISC JOCKEY

. . . man meets mate, that is—a dancing partner, every Monday night. Social dancing from 8 to 10 is a welcome release from all that studying.



Dr. Bertha Mae Treadaway, sponsor, watches Roscoe Jennings demonstrate "let's dance" etiquette.

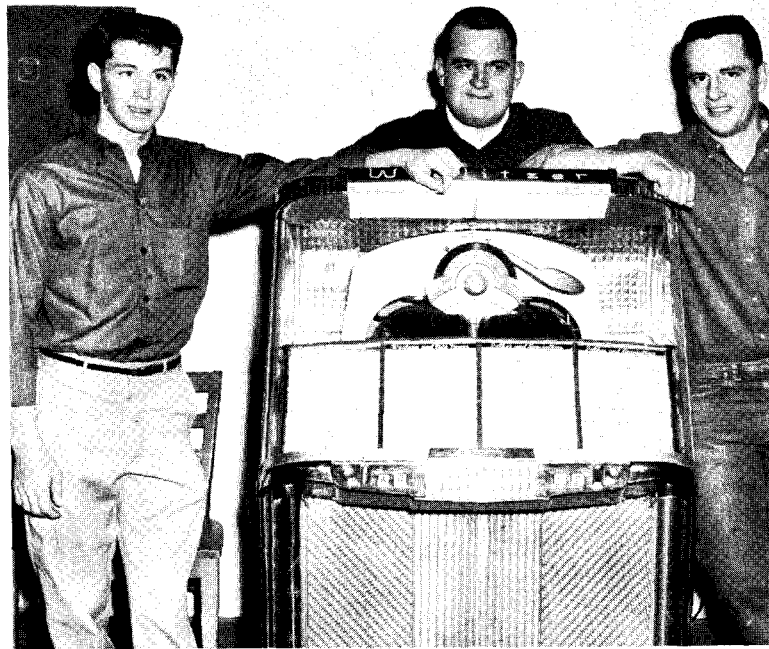

Officers include Gerald Carpenter, vice-president; Moss Patterson, president; secretary. (Moss is the one "behind" the juke box.)



SQUARE DANCE CLUB

... designed for the student who enjoys the "free stompin' and whoopin' and hollerin' type of music," the Square Dance Club caters to the fun found in dance.

(upper) Glenna White, Ronda Loftis, Louise Ricketts, Carolyn Wright, Loucretia May form the feminine half of the club. Tommy Thomas, Pat VanWinkle, Billy Wayne Goldsmith, Ron Jacobs, and Tom Davis are the masculine counterparts.



(right) Officers of Square Dance Club include Billy Wayne Goldsmith, vice-president; Glenna White, secretary; and Ron Jacobs, president. Dr. Treadaway is the sponsor.



DR. BERTHA MAE TREADAWAY, Sponsor

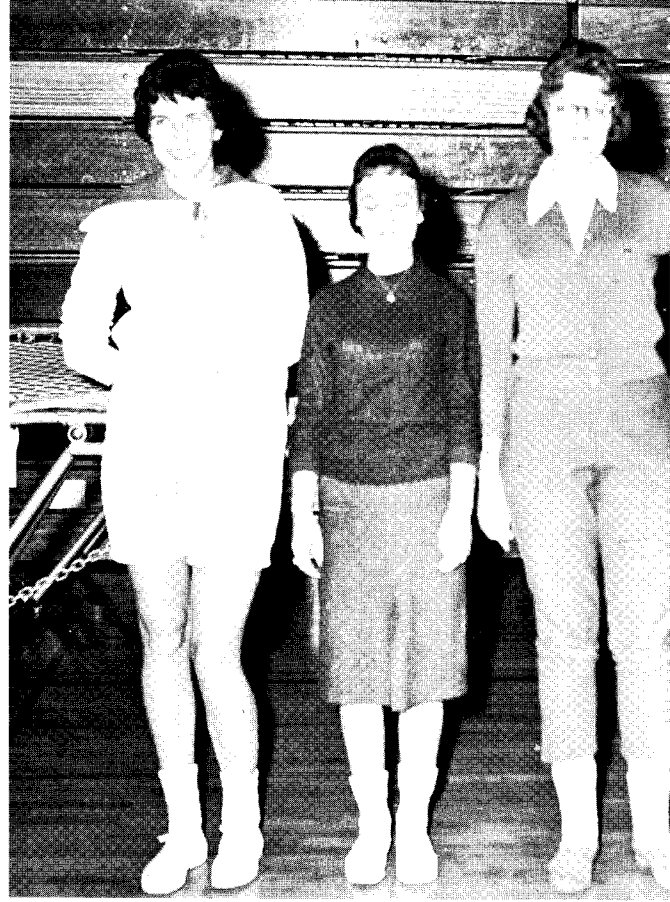

Officers of W.R.A. include Kay Hogan, president, Roene Walker, secretary, and Camilla Henderson, vice-president.

W.R.A.

... is designed to promote sports activities for women on camp. Members of the Women's Recreation Association enter intramural games held every year.





(Sitting) Kathleen Baggerley, reporter; Joyce Umberson, secretary;
 (Standing) Phyllis Burgess, vice-president and Sue Patty, president, include the officers.



DR. BERTHA MAE TREADAWAY, sponsor

SAVAGETTES

... organization for girls to promote better school spirit.



O CLUB

... varsity lettermen comprise the membership of the O Club. This year marked the commencement of a unique first for the Southeastern chapter. An "O Club Babe" was selected in a pep assembly. Sally Holman has the distinction of being the first "Babe."



"O" Club officers include Jimmy Cast, president; Granville Chandler, vice-president; Sally Holman, "O Club Babe"; Darvis Cole, secretary; and Jackie Hunt, sergeant-at-arms.

Sally's cheerleading duties were temporarily interrupted when chosen "O Club Babe."



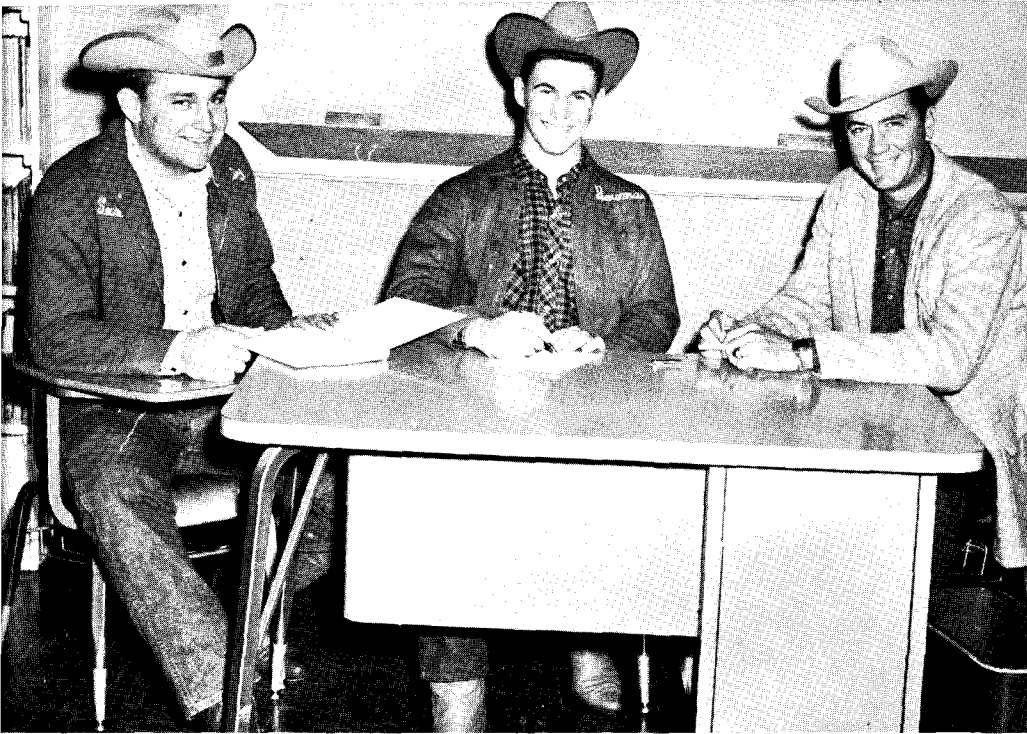

RODEO CLUB

... "and there he goes out of chute number four . . ." Sponsoring and participating in rodeos are integral parts of the activities of the club. Members travel throughout the Southwest to compete. An important event on their calendar is the Little "D" Rodeo held in the spring.

(above) Officers, *from left to right*: Buddy Alley, secretary; Ronnie Bowman, president; Mike Whisenhunt, reporter.

(right) DR. BERNICE CROCKETT, sponsor.

(below) *Front row*: Laboma James, Pat Mowdy, Kathy Westbury, Linda Zimmerman, and Beverly Hopkins. *Back row*: James Henry Jones, Roy Allen, Mike Whisenhunt, Larry Delashaw, Lynn Bowman, Buddy Alley, Larry Alley, John Davis, Bobby Dobbins, Ronnie Bowman, and Floyd Anderson.



SIGMA TAU DELTA

. . . honorary fraternity for creative writers.



Members (*standing*) include Chuck Choate, Larry Rape, Raymond Piller, E. E. Slaughter, Jim Brown, George Morrow, Kenneth Bourne, Ron Jacobs, (*Sitting*) Mrs. E. E. Slaughter, Carol Finney, Mary Nichols, Carolyn Amis, Mary Beth Boone, Dolores Nickles, Sandra Holder, Loucretia Ensey, Peggy Holder, and Sally Murray.





Members *(standing)* include Chuck Choate, Larry Rape, Raymond Piller, E. E. Slaughter, Jim Brown, George Morrow, Kenneth Bourne, Ron Jacobs. *(Sitting)* Mrs. E. E. Slaughter, Carol Finney, Mary Nichols, Carolyn Amis, Mary Beth Boone, Delores Nickles, Sandra Holder, Loucretia Ensey, Peggy Holder, and Sally Murray.



DR. E. E. SLAUGHTER, sponsor



Officers *(left to right)* are Jim Brown, historian; Peggy Holder, president; Rape, secretary-treasurer.

SNEA

... national organization for prospective teachers.



Officers include Billy Joe Taylor, president; Ann Wilson Smith secretary; Katy Leach, program chairman; Harleen Phillips, historian.



DR. EDWIN BOYNTON is sponsor.



BAPTIST STUDENT UNION

. . . student organization sponsored by Baptist churches in Durant. It is designed to promote spiritual growth and to be a "home away from home" for all college students.

(below) Executive Council includes (left to right) Carol Roberts, Ann Wilson Smith, Teena Blackburn, Susie Midgley, Rosemary Dobson Wade, Wima Graves. (Standing) Skip Robinson, Sue Dyson, Ray Noel, Julia Wixom, James Whiteside, Janice Crouch, Jerry Brintle, Larry Jones, and Lonnie Farmer.



JOE RAY, Director



Members at vespers



WESLEY FOUNDATION

. . . marked an important event in its history this year when the building was remodeled and redecorated. A noteworthy addition was the altar and cross that can be seen plainly by every passer-by. The foundation serves as a social, recreational, but by far the most important, an inspirational center.

(below) *Standing:* Jane Sammons, World Christian Community chairman; Dana Lovell, fellowship chairman; Louise Stowe, deputations chairman; Betsy Stowe, treasurer; Jackie Johnson, vice-president. Polly Sanguin, *seated*, is president of the Methodist young people's group.



OLAF HAGGARD, director



Members pose after evening devotional. Guest speaker is Dr. A. E. Shearer.



Members

(right) Officers, *from left to right*: Glenn Factor, publicity chairman; Sophia Jiminez, president; Betty Pablo, secretary; Zetha Battise, treasurer; Treva Coe, social chairman.

(below) Sponsors MR. AND MRS. R. W. FLEAK.



WESTMINSTER FELLOWSHIP

... sponsored by the Presbyterian church. Christian fellowship coupled with inspirational devotionals create a satisfying experience for college students.



MISS VIVIAN DOWNS, sponsor of College Players and Alpha Psi Omega.

COLLEGE PLAYERS

... organization for students interested in drama.



(above) Members of College Players at meeting.

(below) TeLoa Holder and Sandra Holder are president and vice-president of College Players. Miss Downs is sponsor.

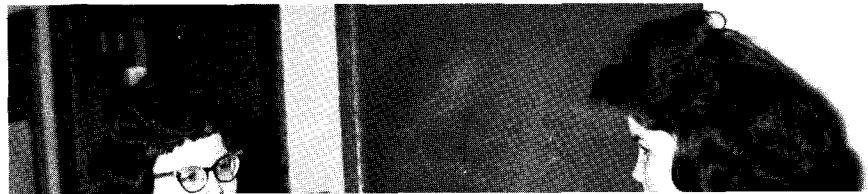

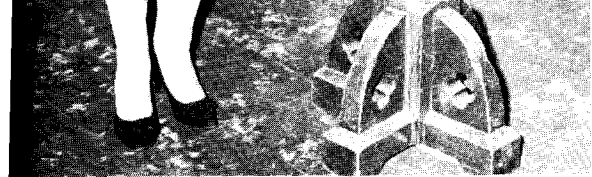

MISS VIVIAN DOWNS, sponsor of College Players and Alpha Psi Omega.

(below) TeLoa Holder and Sandra Holder are president and vice-president of College Players. Miss Downs is sponsor.

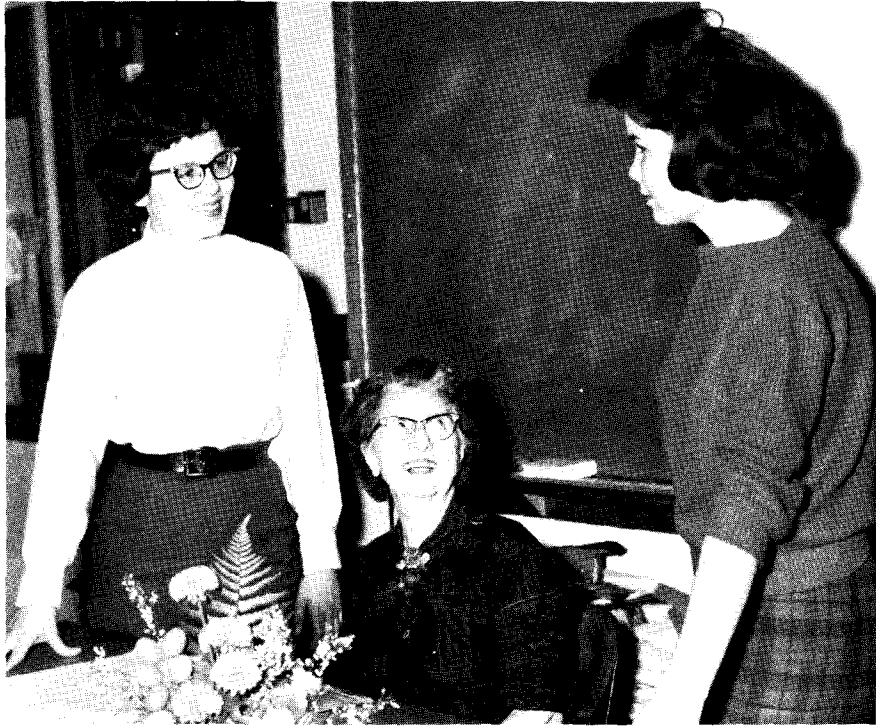

ALPHA PSI OMEGA

... honorary dramatics fraternity. Specific requirements are demanded by national regulations for each prospective member.

Officers of Alpha Psi Omega include: Miss Downs, TeLoa Holder, president; Raymond Piller, secretary.

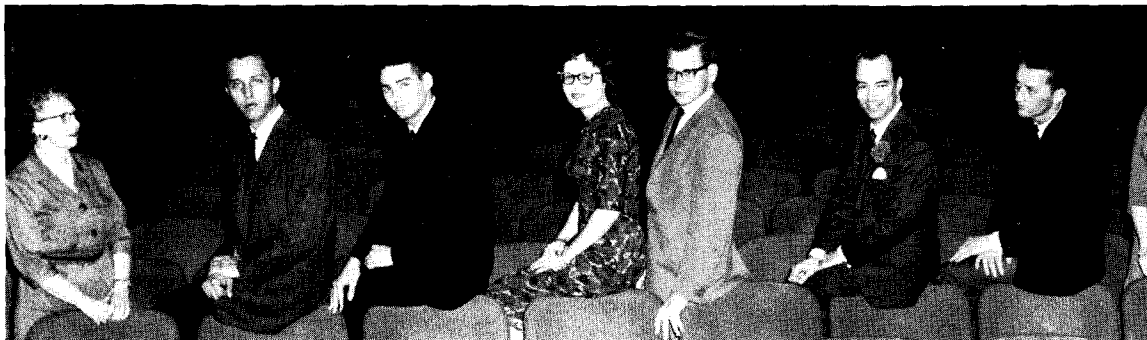

Members of Alpha Psi Omega

FOREIGN LANGUAGE CLUB

... organized this past year. It has become a favorite organization among students. Meeting usually at OPC, it promotes the exchange of cultures and ideas between countries.

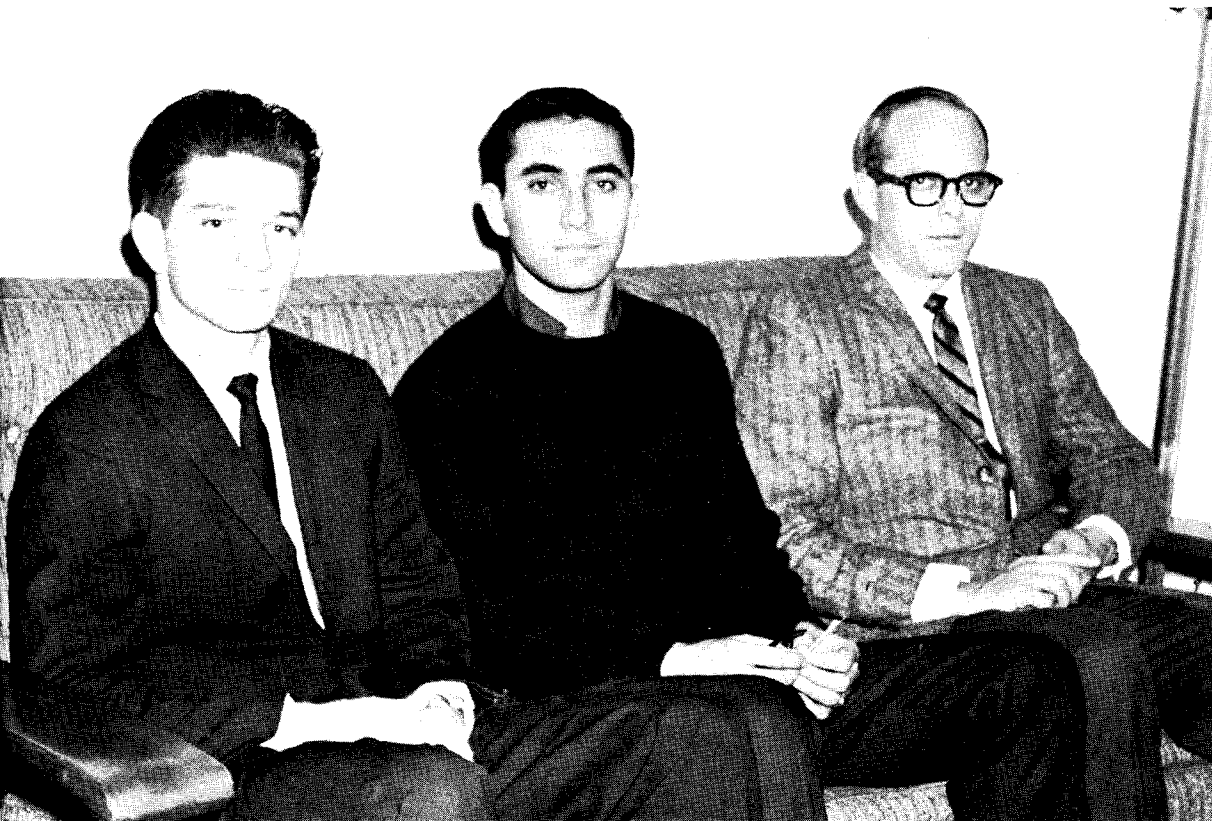

(left) Officers, *from left to right*: Marion Gentry, president; Ray Noel, vice-president; Dr. Wade Baskin, sponsor.

(below) Members include: Kenneth Bourne, Abdol Zahedani, Sergio Aguirre, Bob Setzer, Robert Edwards. (*Back row*) Margaret Byers, Melodean Fant, Marg Ann Brown, Jimmie Lemons, Amy Aston, Marie Miller, Janna Moseley, Mary Butler, Luisa Aguirre.



ART CLUB

. . . Nativity scene at Candlelighting, posters and art work for everything and everybody, and the sponsoring of the Beaux Arts Ball—these are a few of the activities of the Art Club. Their by-word? "Could you have this done yesterday?"



Officers of the Art Club are Elizabeth Lewsaw, reporter; Earl Holloway, vice-president; Moss Patterson, president; Janet Mueller, secretary; Jean Leuty, historian.



Sponsors are MISS MINNIE BAKER and MRS. DAVID STEVENS.



Members include Pat Phelps, Tommy Dan Choate, Jean Leuty, Moss Patterson, Betty Bailey, Eddie Savage, Janet Mueller, Tim Danielson, Elizabeth Lewsaw, Earl Holloway, and Freddie Fagan.

BOULE

... local secret organization. Each year it undertakes a service project to improve the campus. Membership is by invitation only.



ROBERT AUSLEY, sponsor



Officers include Ron Jacobs, president; Alice Lange, secretary; Bill Goldsmith, vice-president.



Members are Tecna Blackburn, Harlene Phillips, Alice Lange, Nancy Strain, Kathleen Baggerly, Louise Ricketts, Mary Smith, Joan Parker, Mary Helen Hess, Carolyn Wright, Billy Goldsmith, Jackie Taylor, Gerald Collier, Dale Kelley, Donnie Swift, Ron Jacobs, Ed Farris, Don Levins, and Tommy Thomas.

INDUSTRIAL ARTS CLUB

... field trips to industrial plants for on-the-spot information about their chosen work are features of the club. Industry specialists are guest speakers at meetings.

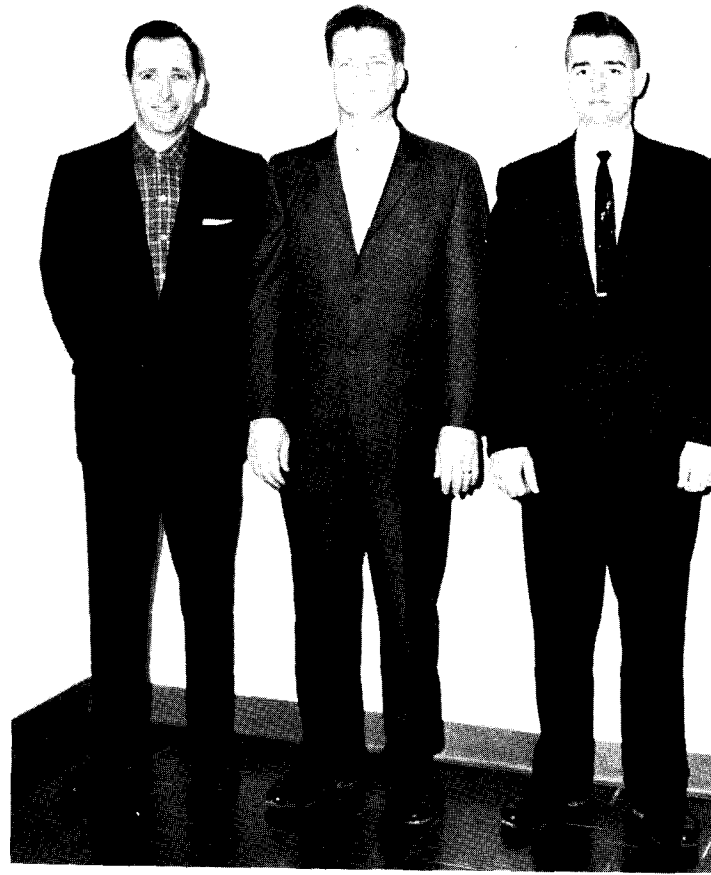
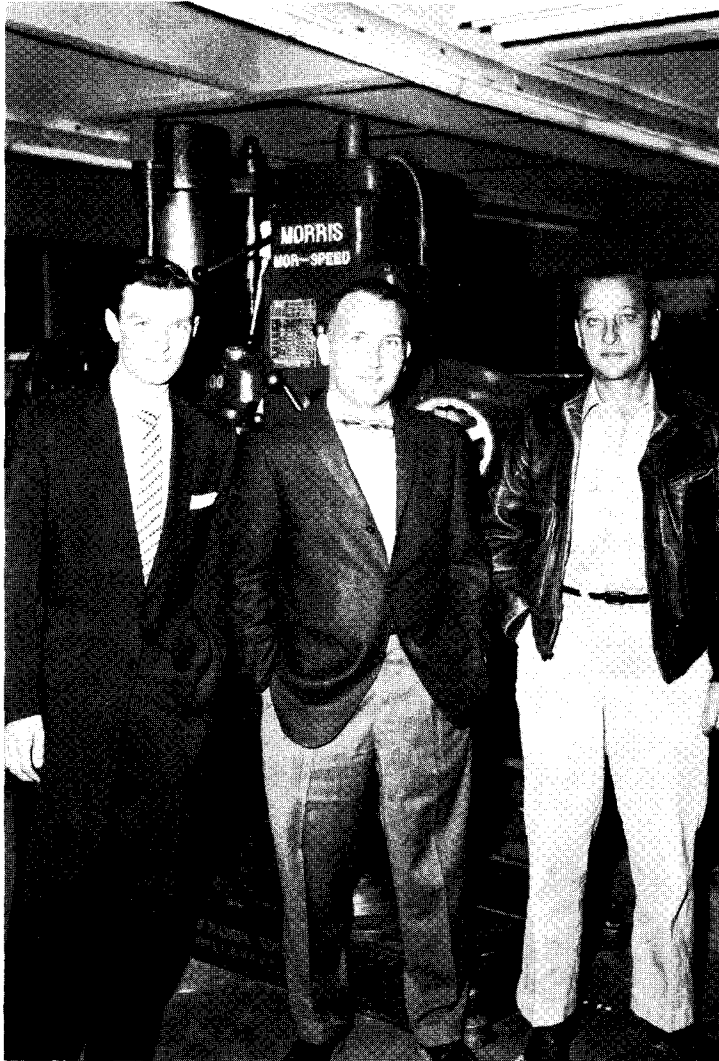

(above) Sponsors of the Industrial Arts Club include Alvin White, Tom McGovern, and James Latham.

(left) Officers of the club include: Leon Bailey, president; Sam McDermott, vice-president; Bob Baldwin, secretary; (not pictured) M. W. Muncie, treasurer.

I.A. Club members are Harvel Lavender, Don Duggins, Jerry Ward, John Willard, Harold Johnson, George First, David Blackburn, Edgar Shaw, Tom Gibson, Tommy Kunkel, Sam Matthews, Wesley Matney, Gerald Marlatt, Charles Hammock, Clifford Joines, Terman Rowland, Billy Crow, W. J. Porterfield, Gerald Avant, Sam McGowan, Leroy Watson, Robert Wade, J. D. Riddling, Louis Williford, Carl Dellinger, Stanley Mousner, Don Wallace, Gary York, Billy Miller, Larry Delashaw.



LATIN CLUB

... parties with a purpose. Informative Roman banquets, Christmas parties with a Roman slant, and regular meetings to absorb and appreciate culture of the Romans.

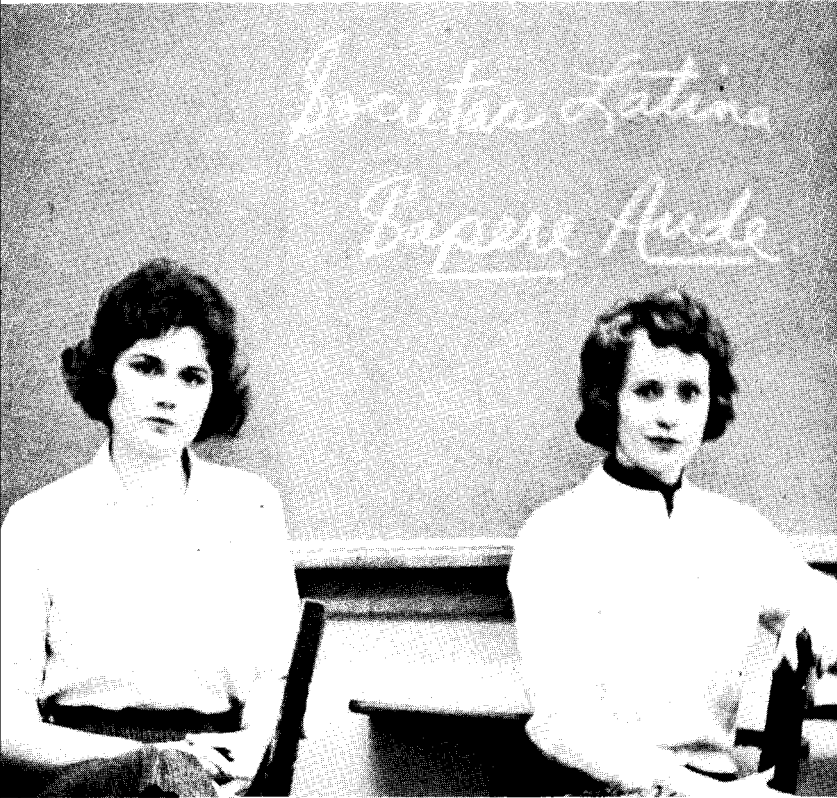

Officers: Janet Mueller, president; Sherry Davis, vice-president.



MISS ISABEL WORK, sponsor



Members: Janet Mueller, June Ammons, Donald Maupin, O. G. Pool, Benny Martin, Skip Robinson, Sherry Davis, Marcy Marvell.

PUBLICATIONS

SOUTHEASTERN STAFF

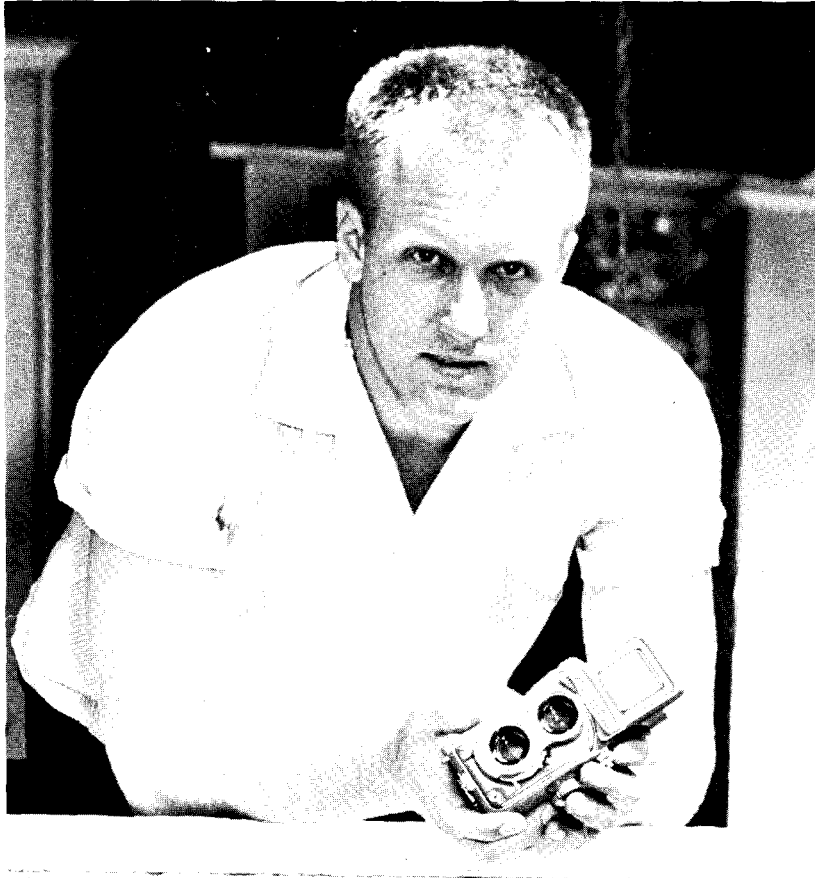

(above) CHUCK CHOATE, editor and photographer



KENNETH BOURNE, reporter



(above) CHUCK CHOATE, editor and photographer

(below) DELORES NICKLES, reporter



MARY M. FRYE, "boss"



JAMES WEAVER, photographer

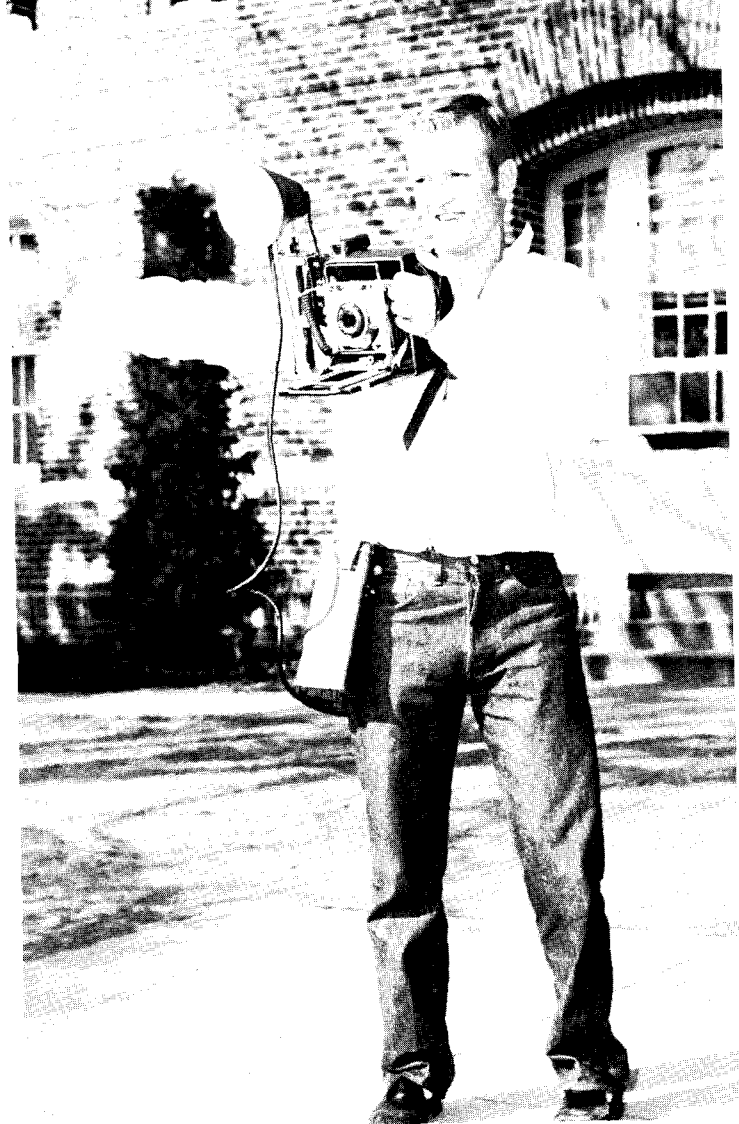

(above) JOE SKELTON, photographer and lab assistant



TY COMSTOCK, *business manager*





(above) DORSEY REIRDON, business manager



PEGGY HOLDER, editor

(below) MRS. MARY FRYE, sponsor



SAVAGE STAFF



EARL HOLLOWAY, art editor



FREDDA BURREUS, make-up

SANDRA HOLDER, assistant editor



MICKEY EDWARDS, sports editor



FREDDA BURREUS, make-up



MICKEY EDWARDS, sports editor



CAMILLA HENDERSON and EVA WALDRUP, Greek editors



ELIZABETH LEWSAW, layout ec

GREEKS



David Hughes, *President*

PHI SIGMA EPSILON

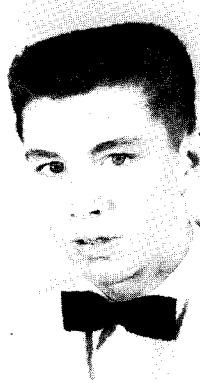
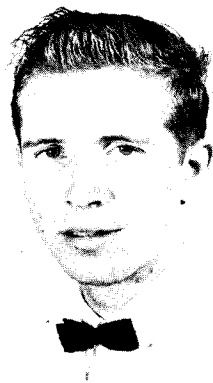

Jerry Barnes
Gerald Carpenter



Wayne Crusoe



Gary Traxler
Harvey Wright

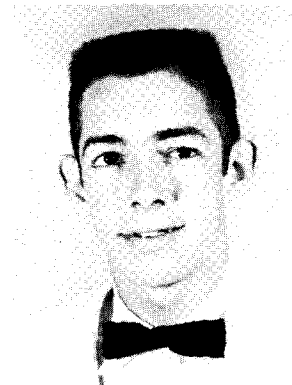

Tommy Everidge
Charley Park



Judy Rhoades, *Vice-President*

SIGMA KAPPA



Pat Vansickle, *President*



Treva Coe



Linda Allen



Pat Enox



Linda Gage



Bobbie Grant



Ellen Hale



Grace Hamby



Sally Hudspeth



Sue Jay



Katy Leach



June McPhetridge



Sue Patty



Gloria Percell



Linda Pucket



Gerry Roberts



Daisy Roy



Polly Sanguin

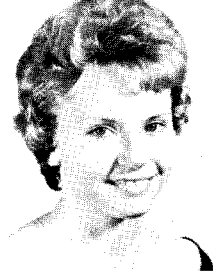

Gloria Stewart

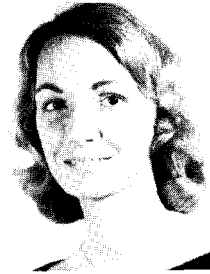

Betsy Stowe



Carolyn Sweeney



Carol Thompson



Gwen VanHoy



Kathy Westbury



Glenna White



Linda Zimmerman

SIGMA TAU GAMMA

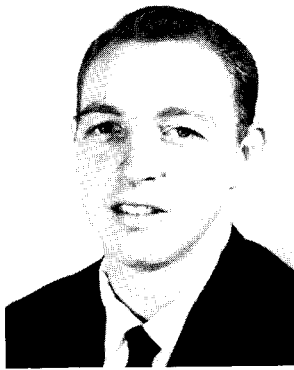

Jackie Taylor, *President*



Thomas Eppler, *Vice-President*



David Barnett



James Beasley

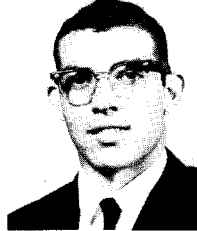

Robert Bakies

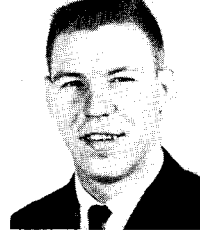

Dalton Cavendar



Charles Choate

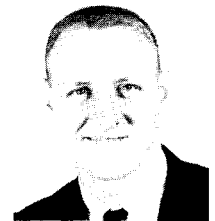

Tommy Choate



Gerald Collier



Jerry Currence

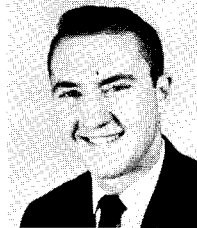

Dan Davis

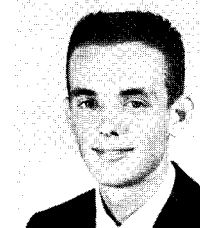

Mack Dyer

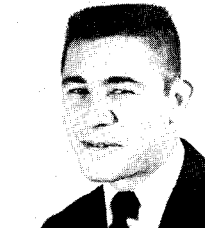

Mickey Edwards



Donovan Enox



Freddie Fagan

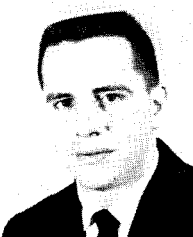

Ray Hall

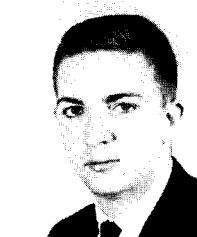

Giles Hill



Larry Holley



Earl Holloway

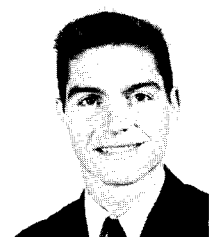

Karl Jestis

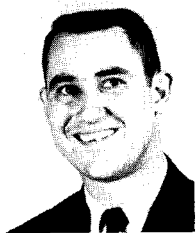

Wayne Kelly

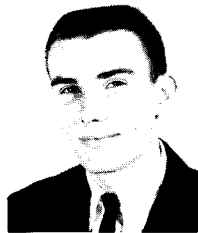

Cal Koontz

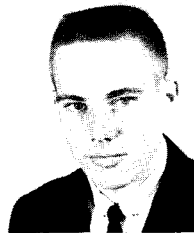

Bob Ledbetter

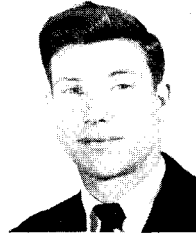

Don Levins



Thomas Moffitt



Charles Newell



Ronnie Parker



Pat Phelps

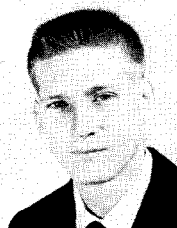

Ben Price



Bob Price

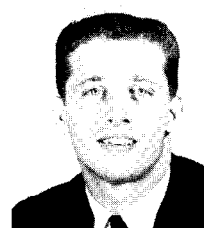

Dorsey Reirdon

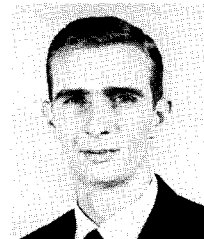

David Roberts



Bill Taylor



John Thomas

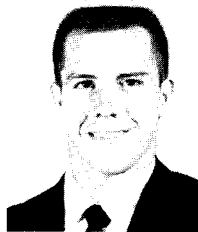

Earl Thompson



Russell Thompson

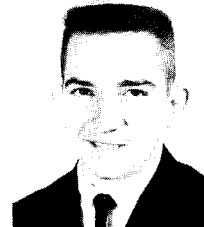

Don Tucker



Louis Williford

ALPHA SIGMA TAU



Carolyn Amis, President



Loretta Albin



Barbara Beeton



Barbara Cassetty



Beth Claxton



Sue Dyson



Donna Ellis

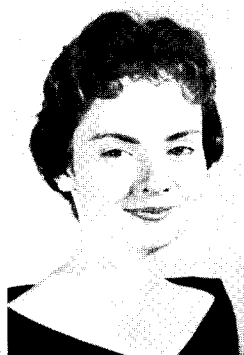

Loucretia Ensey

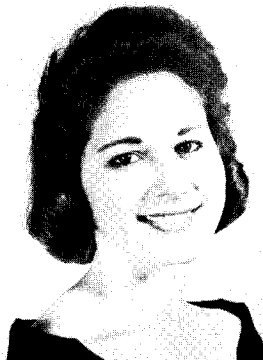

Jane Galloway



Kay Gilliam



Carolyn Grissom



Mary Helen Hegg

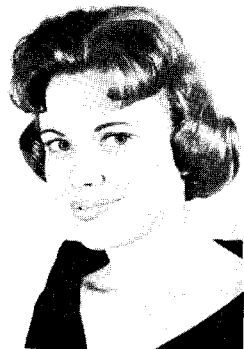

Peggy Holder



Sandra Holder



TeLoa Holder



Gail Lambert



Sally Murray



Donna Moseley



Joan Parker



Harleen Phillips



Louise Ricketts



Nancy Strain



Gayle Tanner



Sue Trent

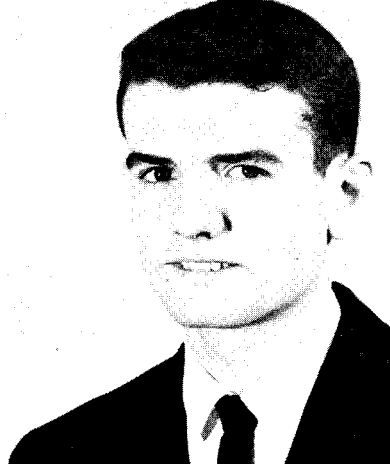

Henry Chevront, *President*

TAU
KAPPA
EPSILON

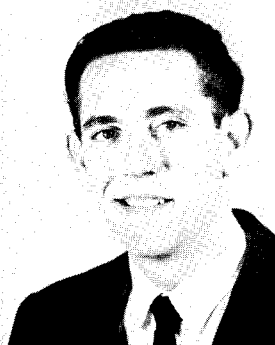

Carl Armstrong



Mike Baker

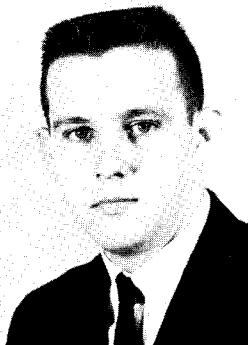

Bob Barnes



Tom Berghauer



Jim Brown



Ray Chockley

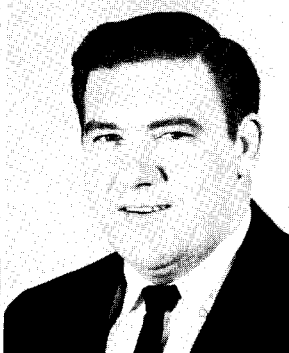

Frank Daffern



Tom Davis

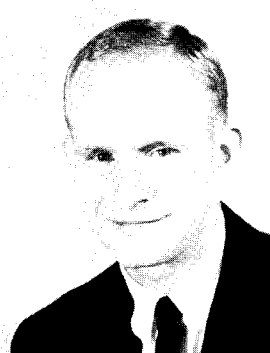

Ed Farris



Billy Goldsmith



Kenneth Harms



Ronald Jacobs



George Marrow

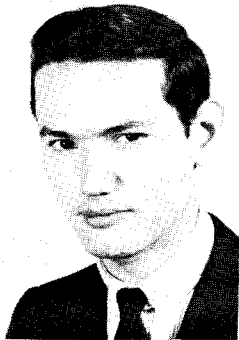

Dwayne Martin



Larry McDougal



Bill Musgrave

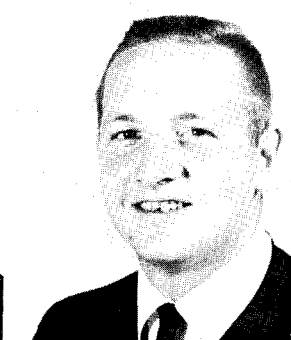

Don Podany



Larry Rape



Donnie Swift



Tom Tucker



Larry Williams

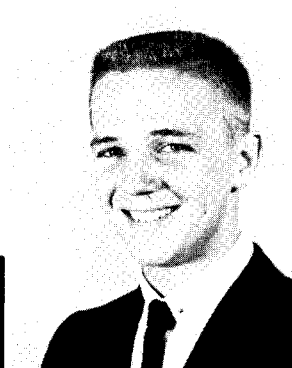

Gene Willingham



Don Whitfill

DELTA ZETA



Mary Beth Boone, *President*



Alice Lange, *Vice-President*



Bettye White Cavender
Marilyn Estep
Camilla Henderson

Jeanean Little



Sondra Mackey

Jean Morrison

Mary Delores Nickles

Eva Waldrop

Carolyn Wright





Newell Wright, President

LAMBDA
PSI
OMEGA

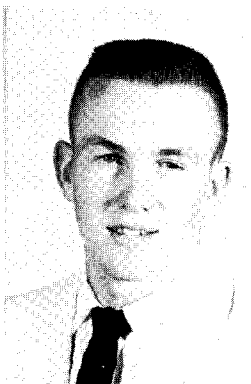

Lyn Bowman

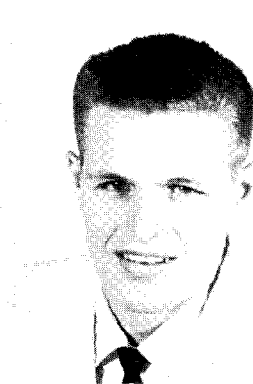

Cary Bunch

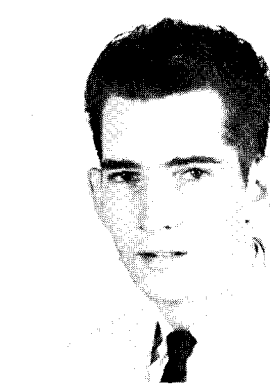

Jim Cox



Louis Daliese

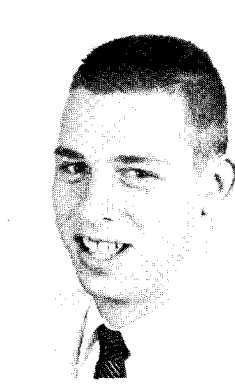

Eddie Earnest



Don Greeson

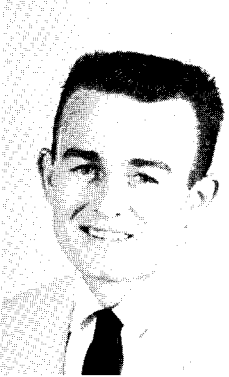

Scott Hammons

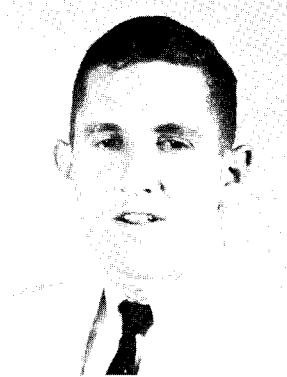

Rodney Hawkins



Sherle Lockwood

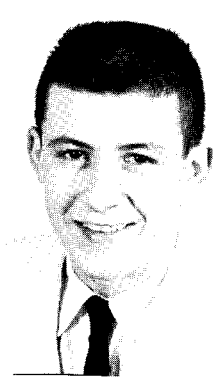

Jim Mayhall

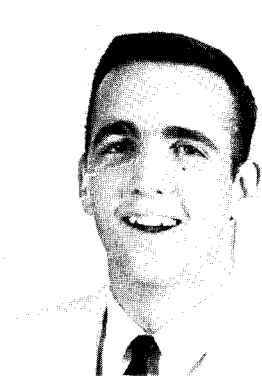

John McCreary



Mike McDougal



James McFarland



Roy Passmore



John Perrin

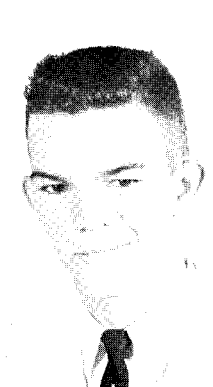

Thomas Sherrill

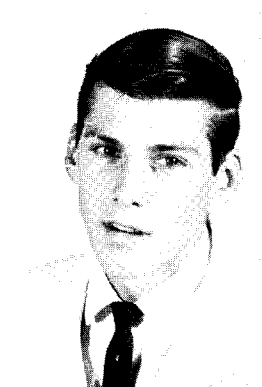

Bob Stewart

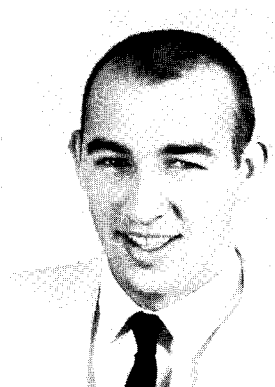

Joe Taylor 121



GREEKS AT EASE

... the tense moments when a fraternity chooses a favorite, the exciting announcement of a sorority's beau, the sleepless nights preparing for Homecoming and alums, whispered conferences planning

rush parties, the suspense of bid house, the stolen fun of sneaks, the delightful confusion of formal dances, the gradual acceptance of responsibility, and most of all the fun—the fun of being a Greek!



is pins the symbolic on the Alpha Tau Joe Taylor.

Jackie Taylor selects Sue Patty from the group of waiting girls to be Sigma Tau Gamma's Rose of Sigma Tau.

Ed Farris announces June

Jackie Taylor selects Sue Patty from the group of waiting girls to be Sigma Tau Gamma's Rose of Sigma Tau.



Mary Beth Boone and Jerry Holmes pose after the Delta Zetas selected Jerry as "their man."

GREEKS AT EASE

moments when a fraternity
rite, the exciting announce-
ment of the beau, the sleepless
nighting for Homecoming and
the red conferences planning

rush parties, the suspense of bid house,
the stolen fun of sneaks, the delightful con-
fusion of formal dances, the gradual
acceptance of responsibility, and most of
all the fun—the fun of being a Greek!



Sandra Miller, Ardmore fresh-
man, was selected Phi Sig
Sweetheart.



ma's Rose of Sigma Tau.



Ed Farris announces June McPhetridge is Tau Kappa Epsilon Dream Girl.



Sigma Kappas put in late hours on their float for Homecoming.

INTERFRATERNITY COUNCIL

. . . two representatives from each sorority and fraternity on campus meet to discuss problems and make plans. The Council provides for an exchange of ideas among Greeks.



(left) Officers of IFC include Joan Parker, secretary; Henry Cheuvront, president.

(below) Representatives include: Mary Beth Boone, Delta Zeta; Sue Patty, Sigma Kappa; Joan Parker, Alpha Tau; Alice Lange, Delta Zeta; Linda Allen, Sigma Kappa; Loretta Albin, Alpha Tau. Henry Cheuvront, Teke; Thomas Eppler, Sigma Tau; Newell Wright, Lambda Psi; Don Podany, Teke; Joe Taylor, Lambda Psi; Jackie Taylor, Sigma Tau.



KATIE FRANK SLACK, sponsor



JOHN T. KRATTIGER, sponsor



SPORTS







MELVIN BROWN
Head Coach

SSC 14

The Savages ended a 14 game losing streak by downing a big Memphis team in the mud.

MEMPHIS NAVY 6

SSC 6

The Kangaroo passing attack proved fatal to Savage hopes. The Savages scored in the final period to avert shutout.

AUSTIN 27

SSC 0

Two Savage drives were halted in the last period as teams battled to a deadlock in rain and mud. Contest was marred by fumbles and interceptions.

OUACHITA 0

SSC 20

The Redmen fell victims to an impressive 20 point first period as the Savages notched their first conference victory. Savage scoring featured 65 and 91 yard jaunts.

NORTHEASTERN 12

SSC 13

Leading 7-6 at halftime, the Savages were blasted by the conference champions.

LANGSTON 54

SSC 20

The tribe lost a heartbreaker as the Rangers scored the decisive tally in the last 13 seconds.

NORTHWESTERN 25

SSC 14

The Savages spoiled the Bulldog homecoming with an outstanding defensive effort. Passing attack netted both touchdowns.

SOUTHWESTERN 13

SSC 20

Trailing 20-0 at halftime, the tribe dealt the undefeated Wonder Boys a nightmarish final half.

ARKANSAS TECH 26

SSC 20

The Savages treated a homecoming crowd with a high-geared aerial attack to drop the Bronchos.

CENTRAL 14

SSC 26

The Tigers crossed the goal line four times in the final period. The setback gave the Savages records of 3-3 and 4-5-1 in conference and season play.

EAST CENTRAL 41

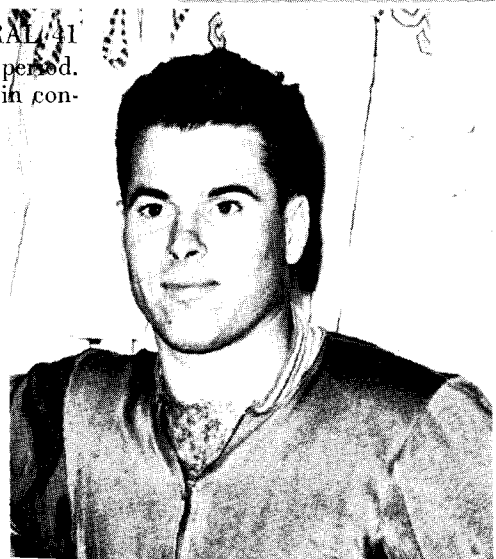

JAMES BOWERS
Assistant Coach

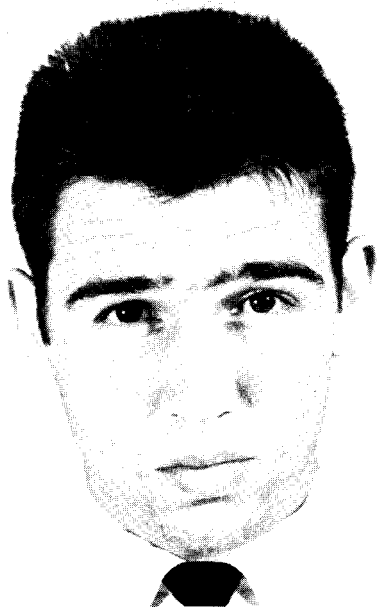

JERRY BAILEY Broken Bow



DENVER BEARDEN Wright City

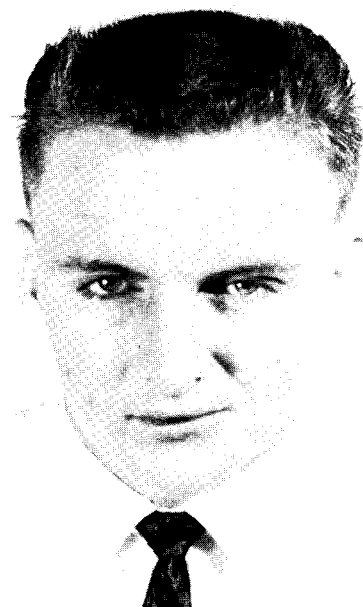

JAMES BORIN Durant

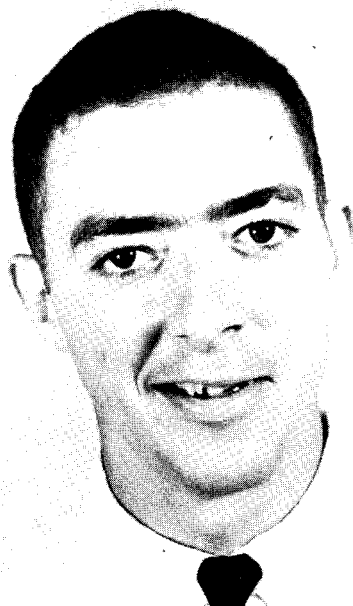

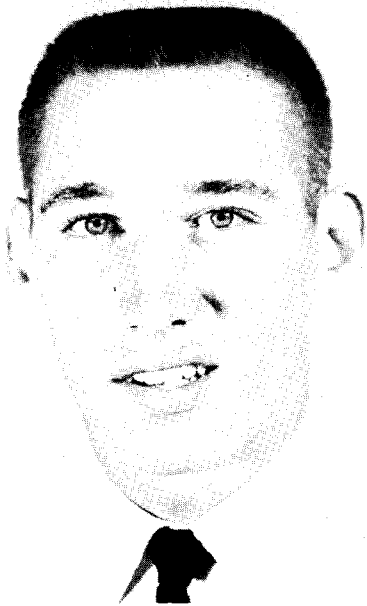

DANNY COLE Pernell

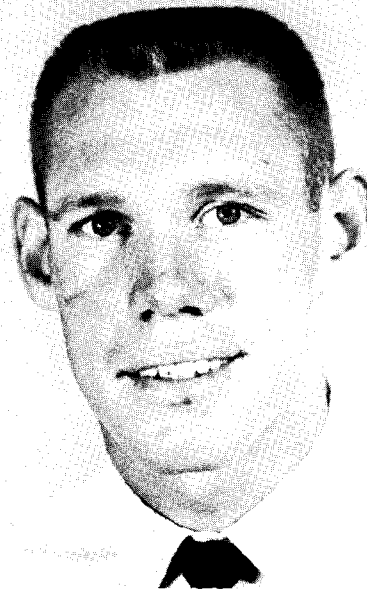

DARVIS COLE Pernell



TY COMSTOCK Tulsa



JERRY DAY Ardmore



DAVID FRONTERHOUSE Healdton

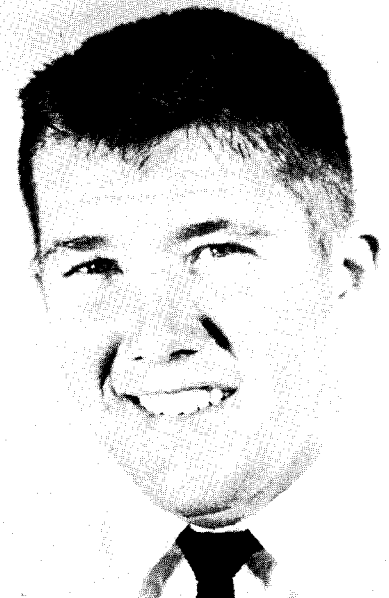

CHARLES HARP Madill



*First row: Branson Met
West, and Don Overtor
Second row: Darvis Col*



First row: Branson Metcalf, David Ernst, Monte Hendricks, Jackie Hunt, Bruce Loard, Norman West, and Don Overton.
Second row: Darvis Cole, Duke Christian, Denver Bearden, and James Steward.



BRANSON METCALF AND ARKANSAS
TECH DEFENDER DURING A
GRIDIRON BALLET.



MONTE HENDRICKS Duncan



JAMES STEWARD Durant

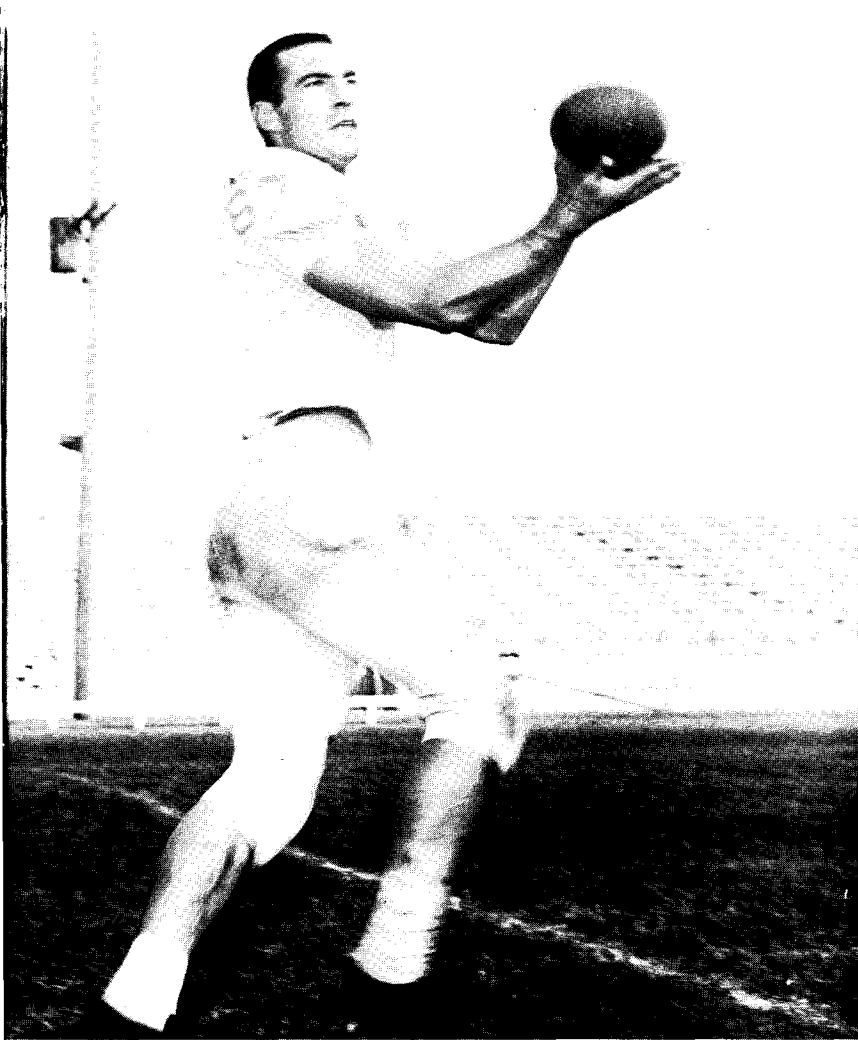

DON OVERTON McAlester

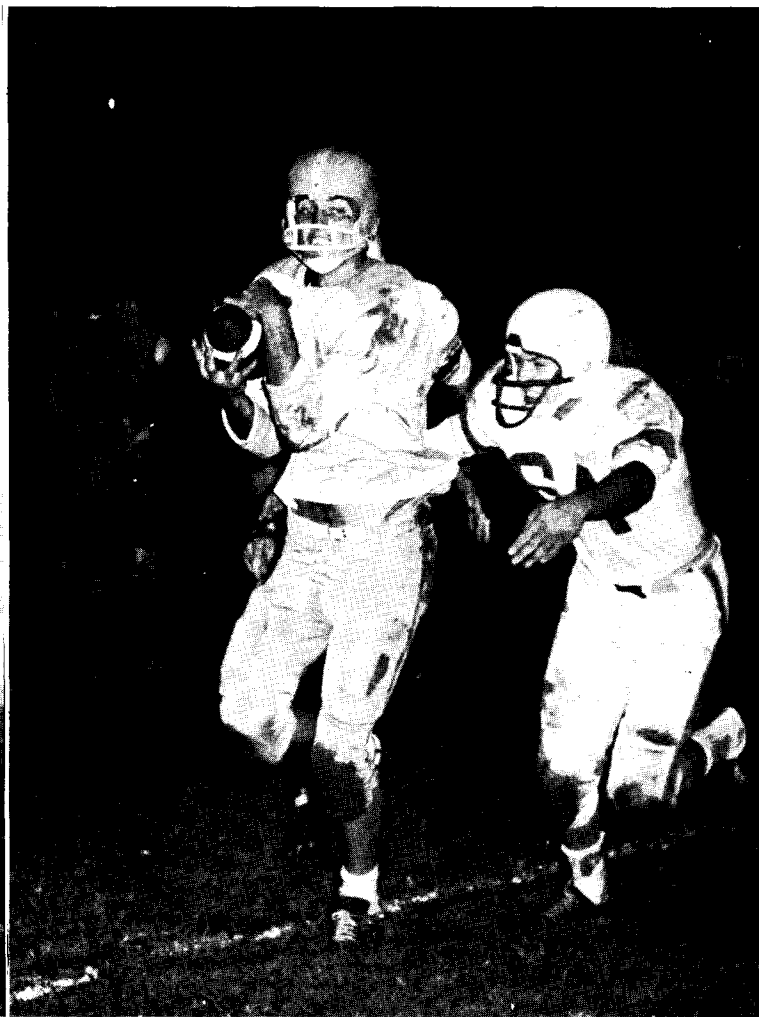

BRANSON METCALF Broken Bow



Six Rangers converge to stop Savage back in Northwestern clash.



MONTE HENDRICKS Duncan



PHIL HOUSTON Idabel



JACKIE HUNT Denison, Texas



132 CHARLIE JOHNSTON Paducah, Texas

BOB LEDBETTER Ardmore

BRUCE LOARD Ardmore

Darvis Cole eludes Arkansas Tech defender for extra yardage.





RONNIE McCLURE Shawnee



BOBBY NILES Yukon

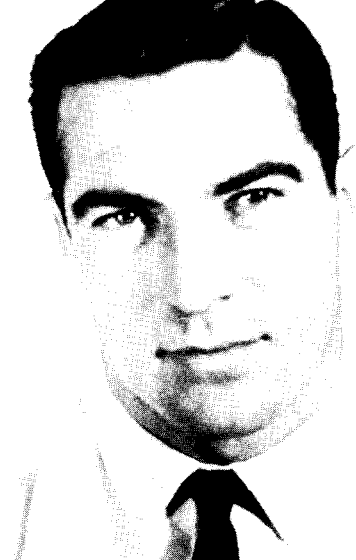

DON OVERTON McAlester



WILEY RICKERSON Durant

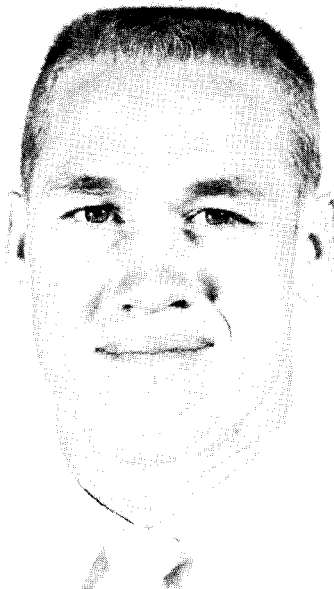

BLAKE SMILEY Madill

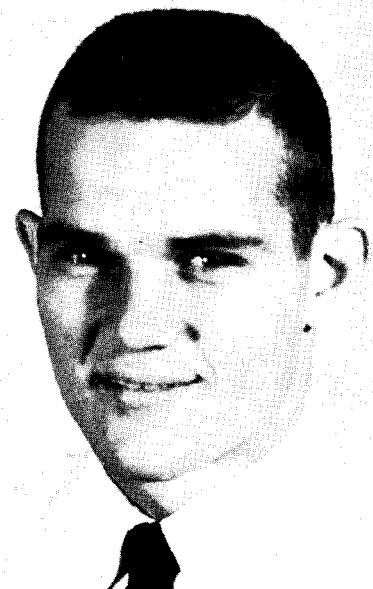

JAMES STEWARD Durant 133



Speedster Granville Chandler gathers in winning touchdown against Southwestern.



EARL THOMASON *Lindsay*

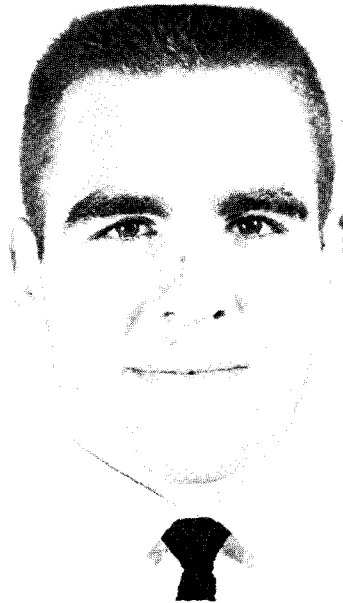

NORMAN WEST *Ryan*

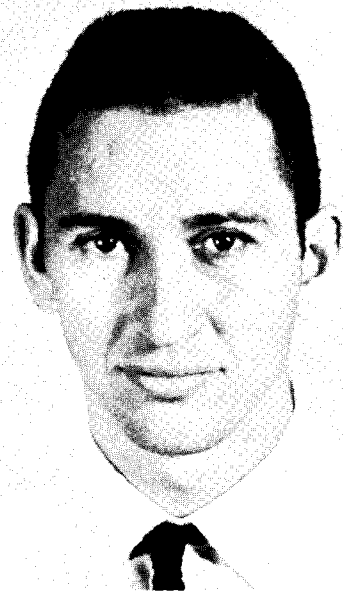

MAX YARBROUGH *Carlsbad, N. M.*



James Steward heads for paydirt against determined Wonder Boys.

James Steward heads for paydirt against determined Wonder Boys.



All-Conference end, Blake Smiley, receives instructions from Head Coach Melvin Brown.

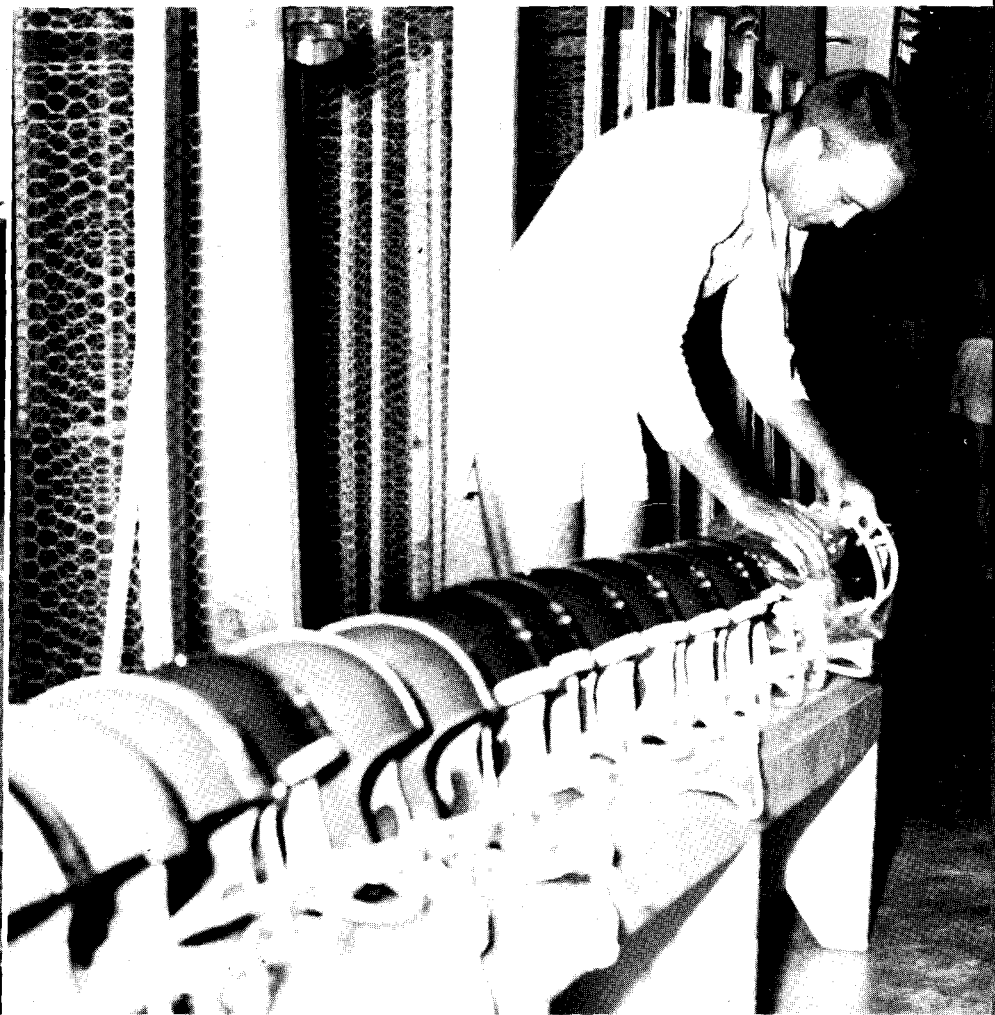

A man with a job is Jimmy Cast, Savage manager.

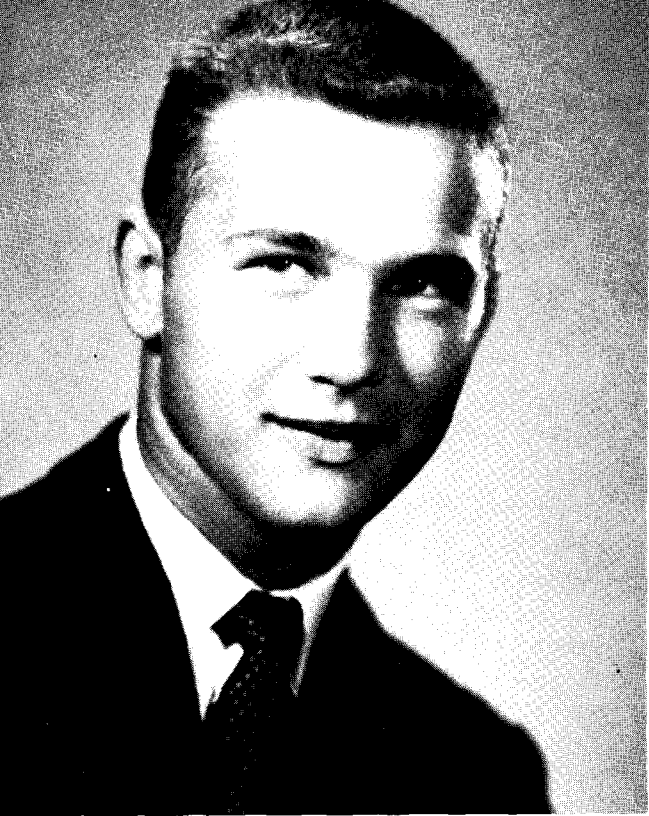

EDDIE MAY Shawnee



The vanquished and victorious coaching staffs following SSC-Southwestern clash.

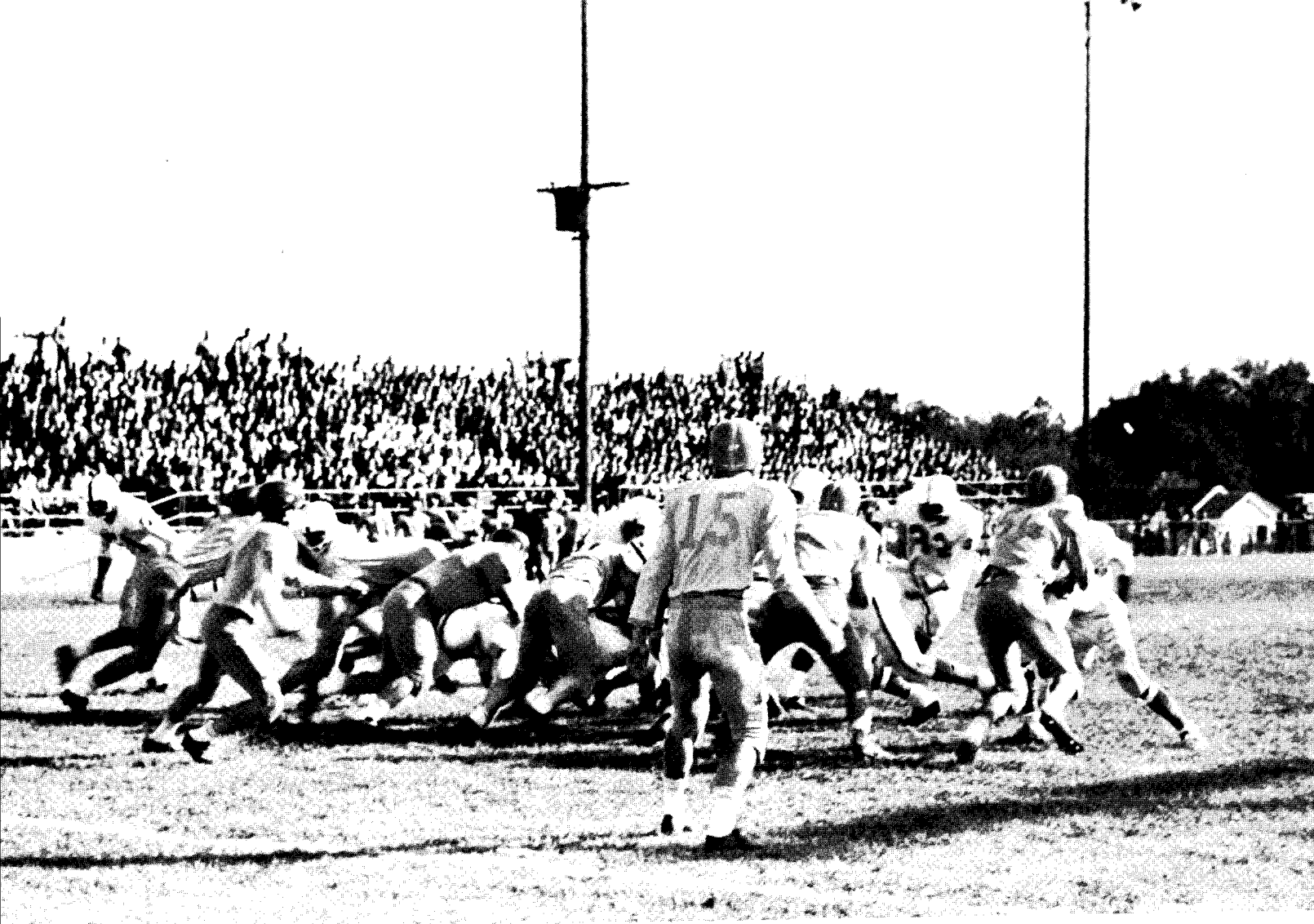

Savage line play contributed to sweet homecoming victory over Bronchos.



All alone is halfback Butch Thomason.



With the return of many personnel, Coach Brown looks forward to the '61 campaign.

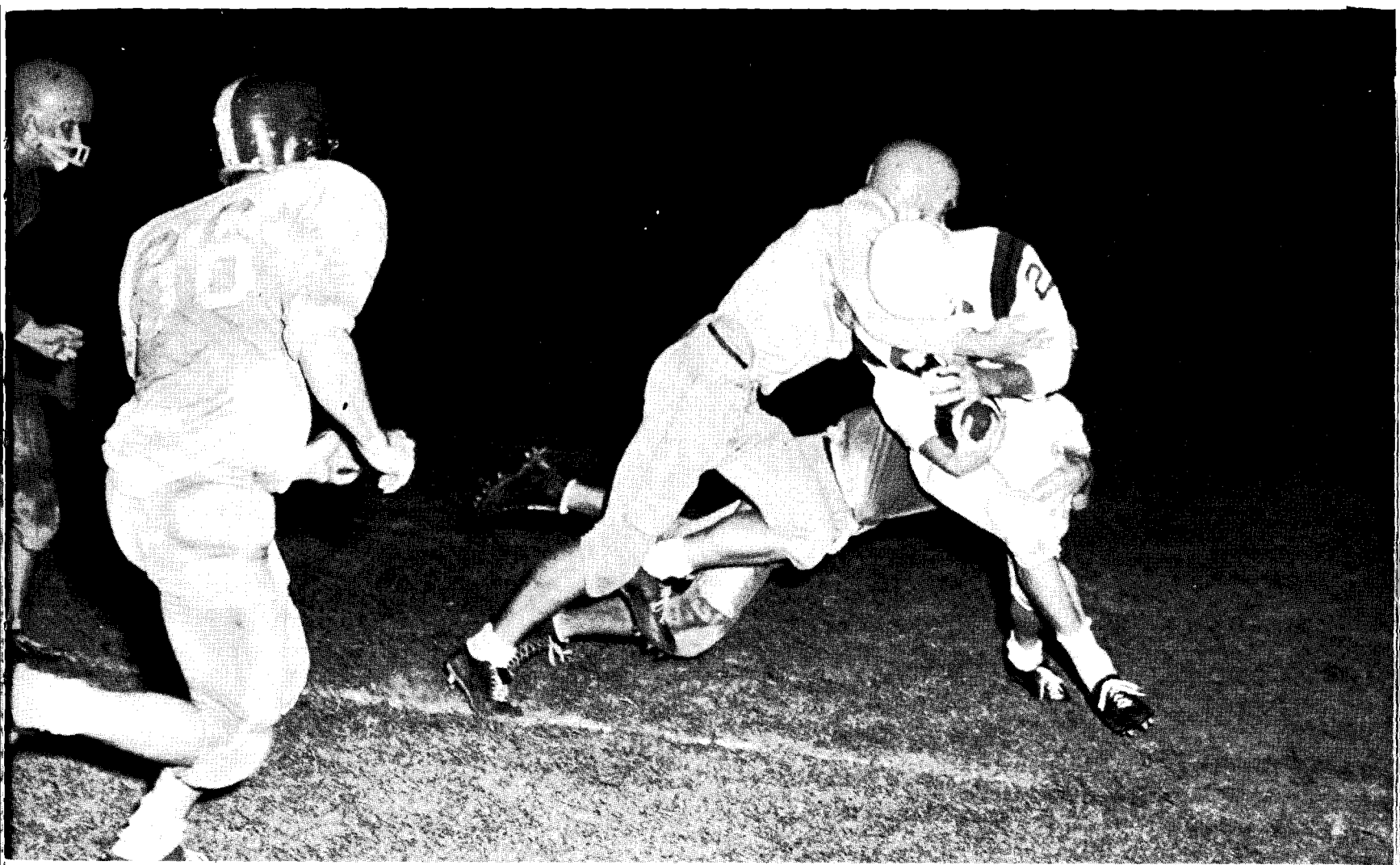

A Ranger back is halted in Northwestern skirmish.

SAVAGE BASKETBALL

As the *Savage* went to press, the Sullivan-men were on top of the Oklahoma Collegiate Conference with an impressive 12-2 record. Yielding a meager 51.7 point average per game, the Savages should repeat as one of the nation's top defensive teams.



BLOOMER SULLIVAN

Director of Athletics and Head Basketball Coach

SSC	59	East Central	63 (2 OT)
SSC	57	OBU	45
SSC	72	Southwestern	51
SSC	59	Central	46
SSC	77	Phillips	62
SSC	60	Northwestern	64
SSC	61	Northeastern	46
SSC	60	Langston	51
SSC	77	East Central	40
SSC	64	OBU	52
SSC	64	Southwestern	51
SSC	53	Central	50
SSC	63	Phillips	49
SSC	70	Northwestern	54
		Northeastern	
		Langston	
		NAIA Play-off	



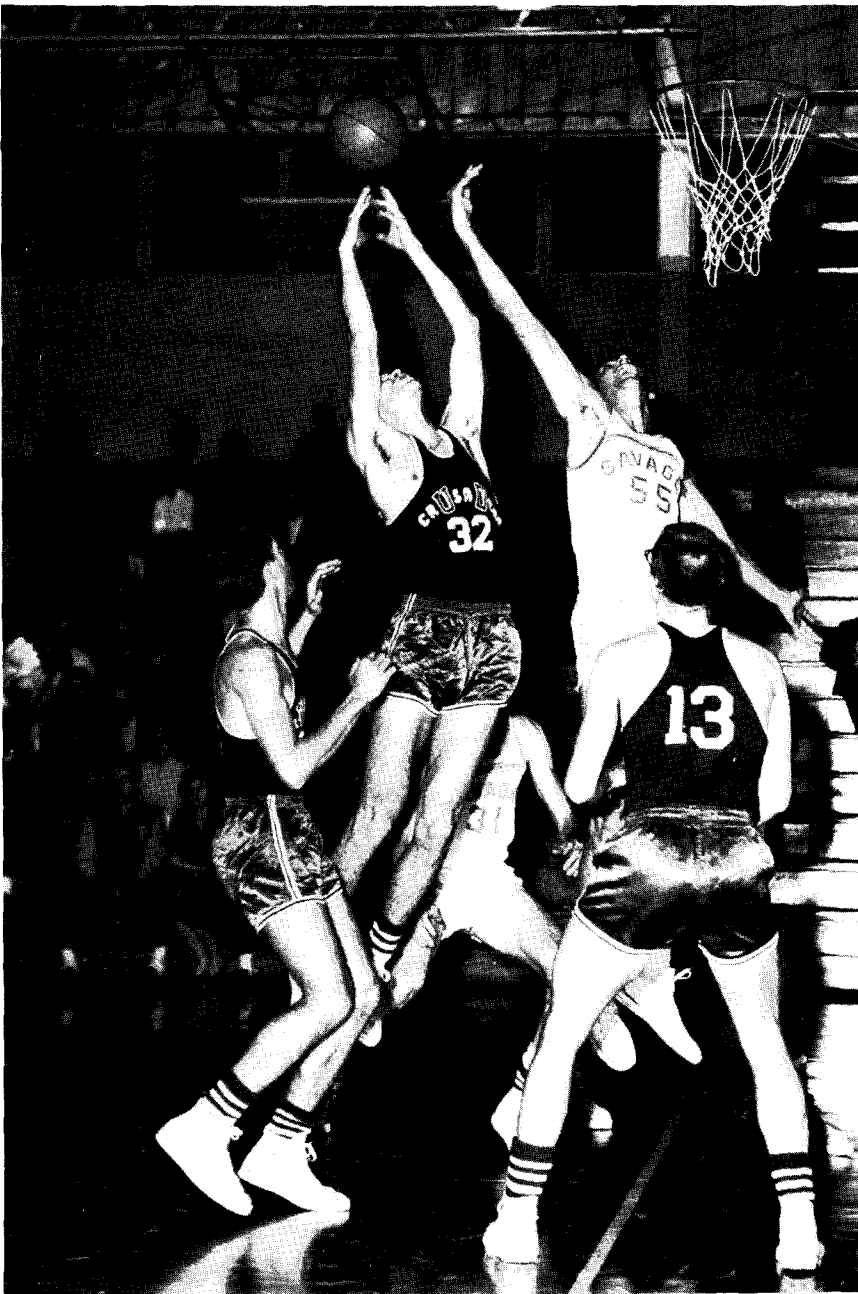

Action in University of Dallas contest.



JAMES BOWERS Assistant Coach

The Savages captured second annual Texoma Tournament by blasting Henderson State and Wayland.



MARVIN ADAMS Salem, Mo.



ROY ALLEN Kiowa



DENVER BEARDEN Wright City



BILL BETTS Bloomfield, N. M.



DELBERT BIRDSONG Caddo



JERRY BOSTON Whitesboro, Texas 139



Delmas Buckmaster scores against Henderson State.



DELMAS BUCKMASTER Checotah



JOHN HARKRIDER Haworth



CHARLES HART Calera



GARY HOCKETT Drumright

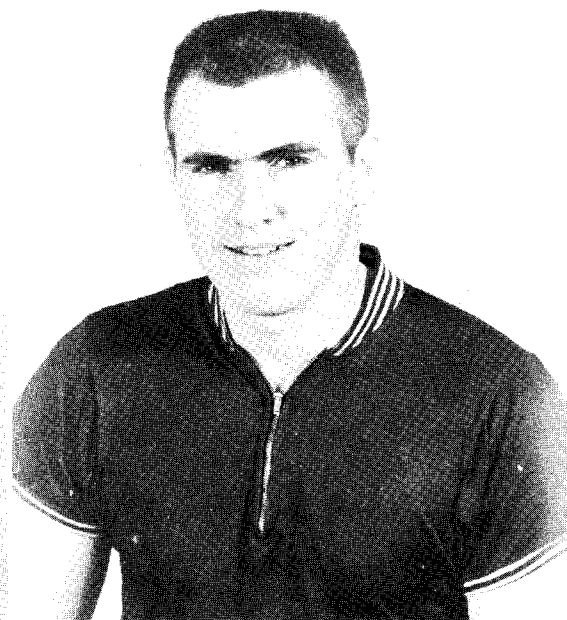

DOUG HUDDLESTON Sardis



TIME OUT AT CENTRAL



Revengeing earlier loss, Richard Muldrew scores in Savage rout of the Northwestern Rangers.



MAURICE JACKSON Atoka



NICK KEITH Atoka

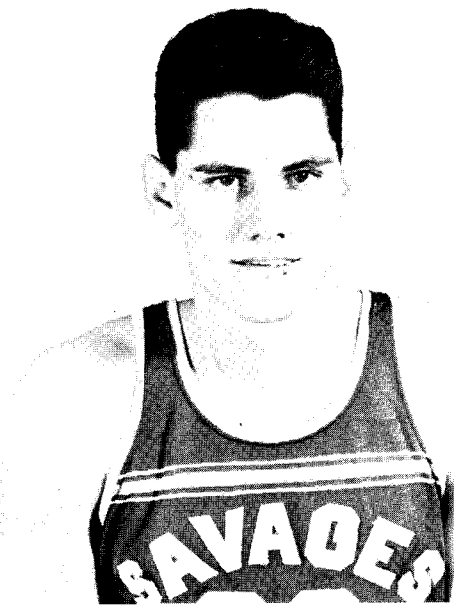

JIM McCORMICK Buffalo Valley

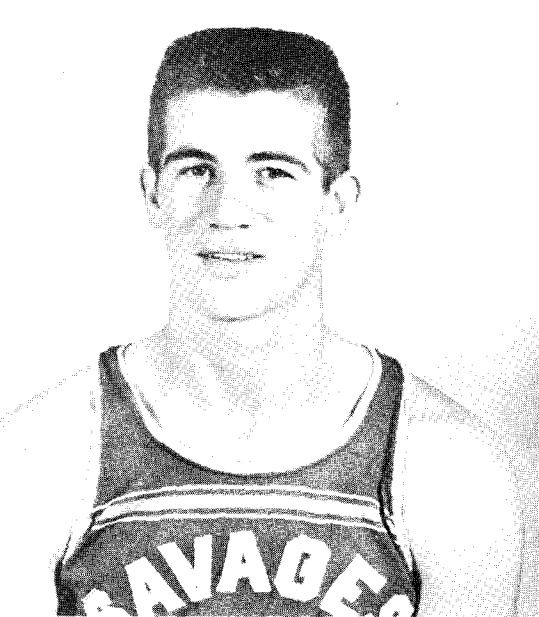

142 HAROLD McDANIEL Mustang



CHARLES McLEMORE Ft. Towson

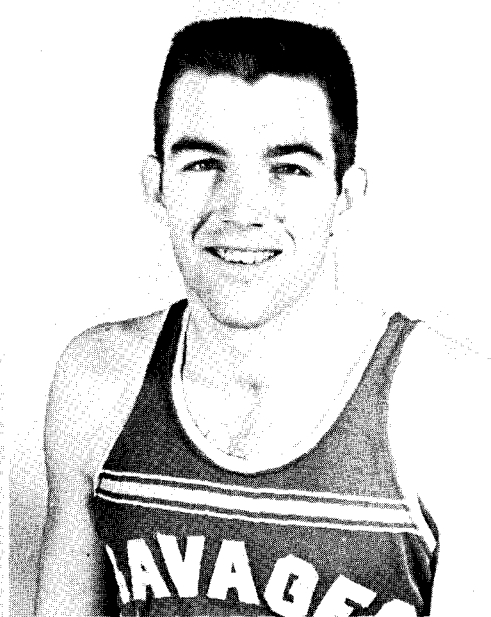

RICHARD MULDREW Drumright





Marvin Adams connects against Central. In motion are starters Yarbrough (55), Buckmaster (31), Bearden (45), and Muldrek (41).



GEORGE PONDER Little Rock, Ark.



ELVIN SWEETEN Coalgate

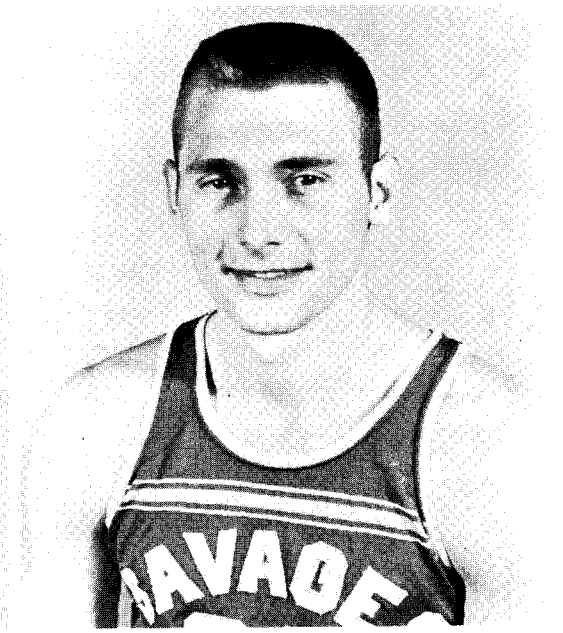

VERNIE WALKER Welch

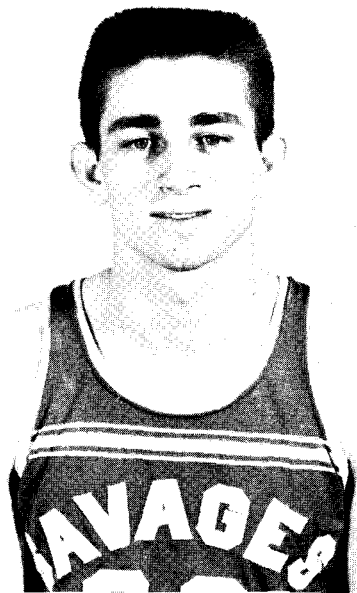



Bloomer Sullivan, SSC's Hall of Fame mentor, holds the distinction of being third among the nation's active coaches in percentage of games won and lost. Prior to this season, he had compiled a record of 525 wins against 153 losses for an amazing .774 percentage. Over a span of 23 years, which is anywhere from 6 to 20 years less than any of the nation's top 10 coaches, Coach Sullivan is ranked seventh in the total games-won department among active coaches.

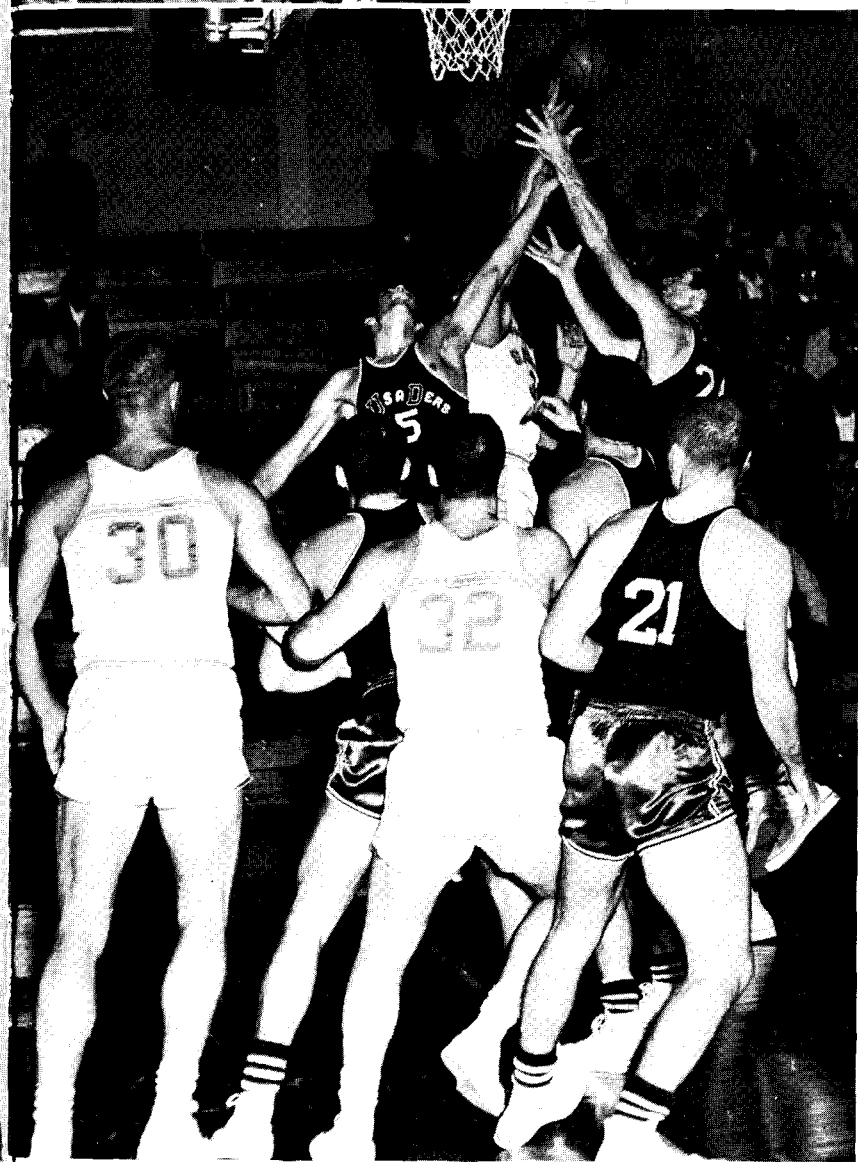

Harold McDaniel and Gary Hockett watch battle for rebound.



Max Yarbrough finds heavy traffic in fight for ball.

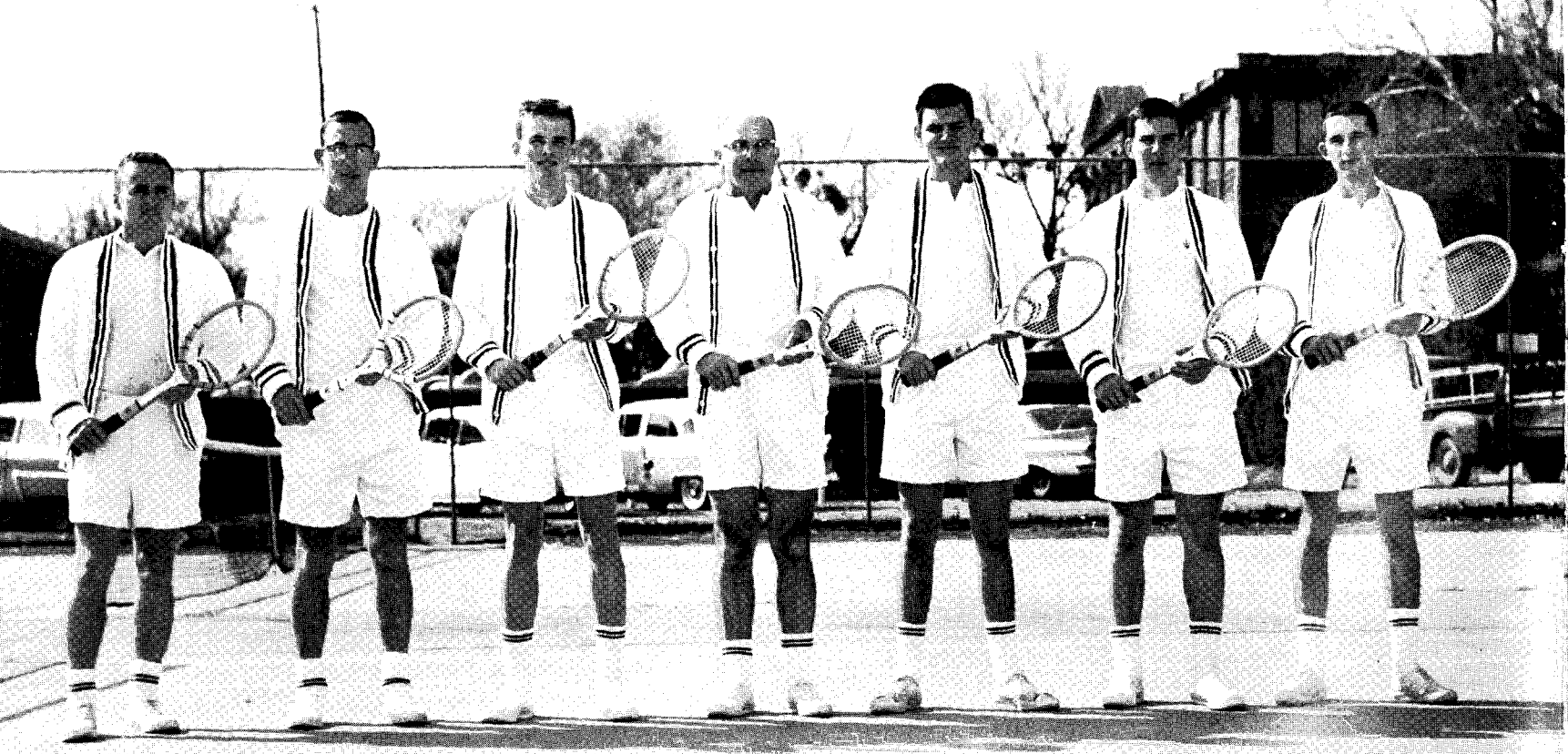

Left to right: JERRY CHANEY, Henryetta; THOMAS EPPLER, Ardmore; MACK DYER, Durant; COACH CLARENCE DYER, RODNEY BROWN, Henryetta; HARRY OCHS, St. Charles, Mo., and MIKE KENNEDY, Tishomingo.

TENNIS

TENNIS

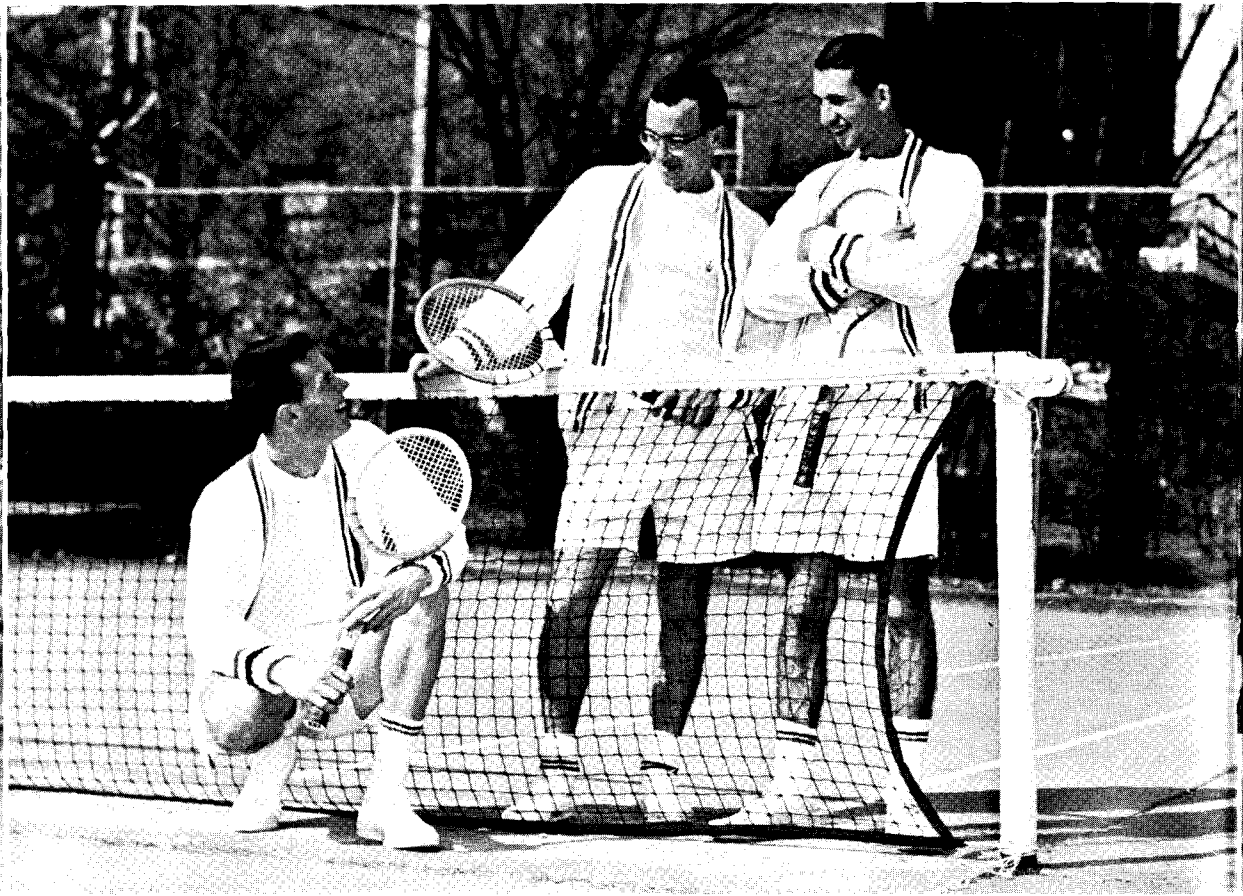

Left: Jerry Chaney serves ball. Above: Mack Dyer, Thomas Eppler, and Mike Kennedy take break.



BUTCH THOMASON Lindsay



BLAKE SMILEY, Madill, and DORSEY REIRDON, Durant.

TRACK

TRACK

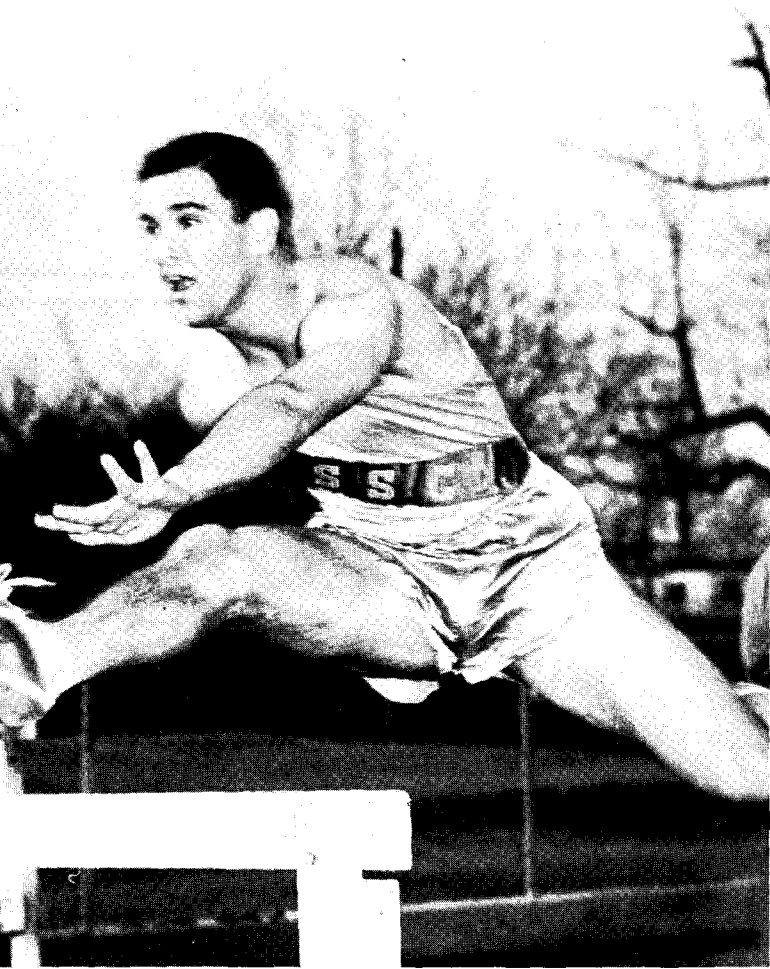

DENNIS KEYS Healdton

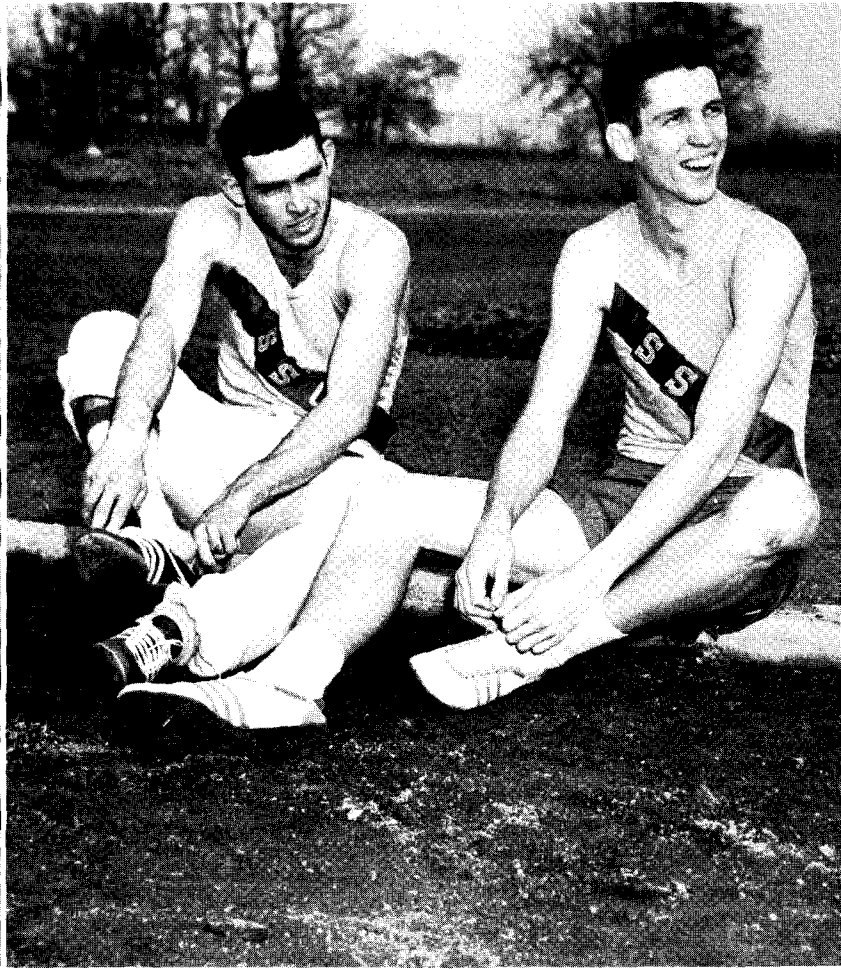

ROBERT BOKIES, Durant, and DON TIDWELL, Bokehito.



Clockwise: Joyce Umberson,
Barney Groves, and Loretta
Whitehead.

GYMNASTICS



Very popular in Southeastern
Oklahoma is clown Blackie
Bracken.

GYMNASTICS



First row: Blaine Groves, Delbert Kie Bracken, Loretta Whitehead, Joyce Umberson, Dessie Bretz, Darrel Covington. Second row: Jerry Kellum, Tommy Thomas, Barney Covington.

I
N
T
R
A
M
U
R
A
L

S
P
O
R
T
S



STOMPERS, Intramural Football Champions: *First row:* Kneilan Davenport, Jerry Linney, Jon Jackson, Russell Thompson, Chick Lynch, Charley Park. *Second row:* Ralph Dees, Ray Hall, coach; Tommy Dan Choate, Durward Farley, and Percy McCreary.



DORSEY JACK REIRDON, Stomper back.

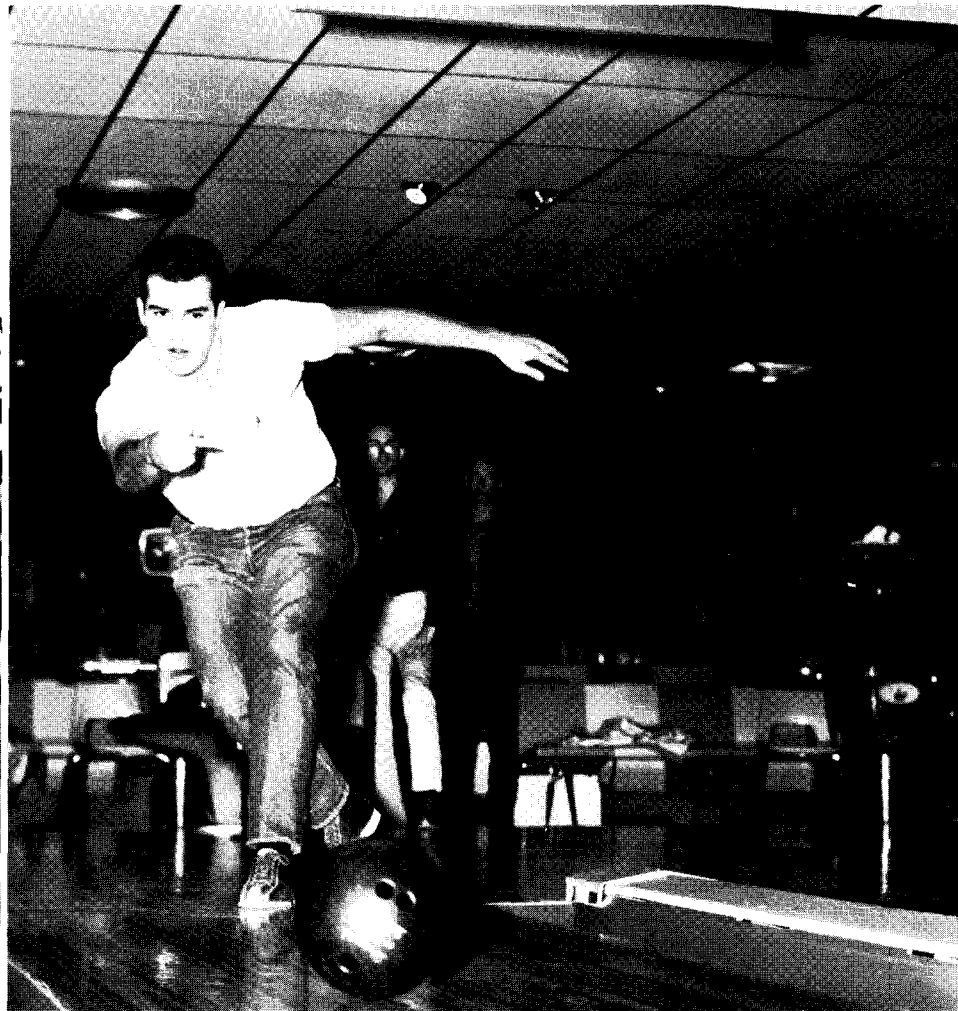

Participating in bowling tournament is Schatze Trevino.



Left to right: Marlyn Mitchell, Linda Harrison, Carolyn Swinney, Harold Motah, Phyllis Phipps, Louise Stowe, and Sally Holman.

CHEERLEADERS



Joyce Jones



Margaret Battice

SPOTLIGHT



TEN PRETTY GIRLS



Ten Pretty Girls at Southeastern State College are Judy Rhoades, Sharon Hewitt, Sally Murray, Louise Ricketts, Linda Reynolds, Jane Galloway, Sue Patty, Rosemary Dobson, Gloria Stewart, and Donna Ellis.

The spirit of competition is fanned every year with the contest for the Ten Pretty Girls, sponsored by Cardinal Key. Voting blanks are available to every student to vote for his choice of the ten prettiest. From these nominations the top twenty are selected. These twenty present a style show for the student body, ballots are passed out, and students again select their top ten.

The Parisian models of Monsieur Choaté formed the theme of this year's style show.

After the top ten emerge triumphant, there is one more obstacle for the queen to overcome. She must be chosen by the judge of the annual contest. This year's judge is an island, or to be a little more specific, a group of Air Force men stationed on an island. The 720th Aircraft Control and Warning Squadron of Middletown Island selected for the 1961 Savage Queen . . .

MIDDLETON ISLAND SELECTS SAVAGE QUEEN

720TH AIRCRAFT CONTROL AND WARNING SQUADRON (AAC)
United States Air Force
APO 735, Seattle, Washington

8 February 1961

Miss Peggy Holder
Southeastern State College
Box 84
Station "A"
Durant, Oklahoma

Dear Miss Holder,

It is my pleasure to inform you that the personnel of this squadron have elected Miss Linda Reynolds to reign as queen for the 1961 Savage.

The selection itself placed a pleasant hardship on all personnel, in that it was extremely difficult to choose one winner from the ten contestants. Many voices were raised in support of their favorite and a lot of politicking was in evidence throughout the squadron.

The queen was chosen by popular vote. The ten pictures were displayed the day before the election so all personnel could decide on their favorite. A vote was taken on February 6, 1961 by all squadron personnel and the winner was decided by simple majority. Needless to say, with so many lovely misses to choose from the vote was extremely close.

The pictures of the contestants are returned herein along with several pictures of the site and site personnel as requested. A brief history of Middleton Island is also enclosed as requested.

All personnel here have expressed regret that the pictures had to be returned. If it is possible, the squadron would appreciate a copy of the picture of the queen used in the 1961 Savage be sent to the squadron so it may be placed in a place of honor as the queen which the 720th AC&W elected.

All members of the squadron have asked that I send you our expression of thanks for giving us the honor of selecting this year's queen. We all wish her a long and happy reign.

Sincerely,

Charles P. Carver
CHARLES P. CARVER

1st Lt., USAF
Information Services Officer

. . . An entire Air Force Squadron, located on Middleton Island in the Gulf of Alaska, selected the 1961 Savage Queen. The Savage Queen "election" is apparently a day long-to-be-remembered on isolated Middleton Island—as well as on the Southeastern campus.

(left) Letter announcing the 720th AC&W Squadron had selected Linda Reynolds as annual queen.

(left) Middleton Island

. . . located sixty miles due south of Cordova, Alaska. Approximately four and one half miles long and varies from one quarter to one and a half miles wide.

. . . composed of a loose volcanic gravel covered with a thick mesh of tundra.

. . . owned by Spain, Russia, and the United States after she purchased Alaska.

. . . obtained its name from an American missionary to Russia, Henry Middleton. He negotiated a treaty with Russia in 1824 that established the line of 54°40' as the southern limit of Russian expansion.

. . . 1955 the United States Air Force set up a Ground Control Intercept station.

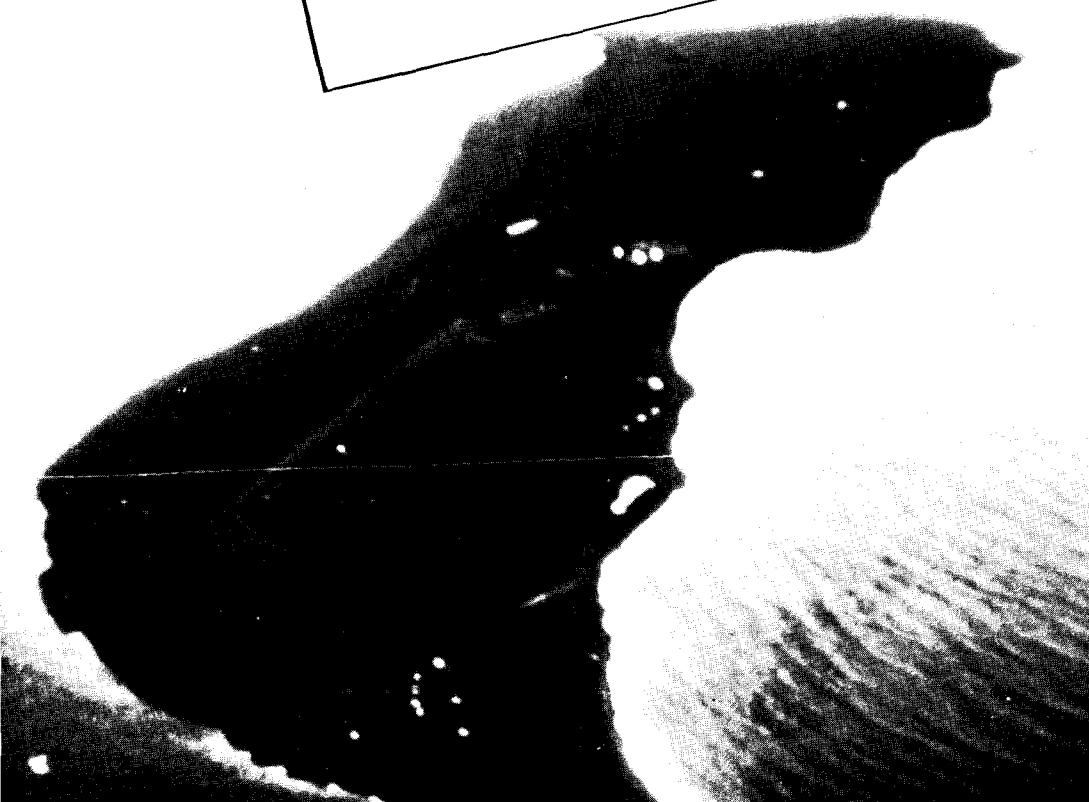

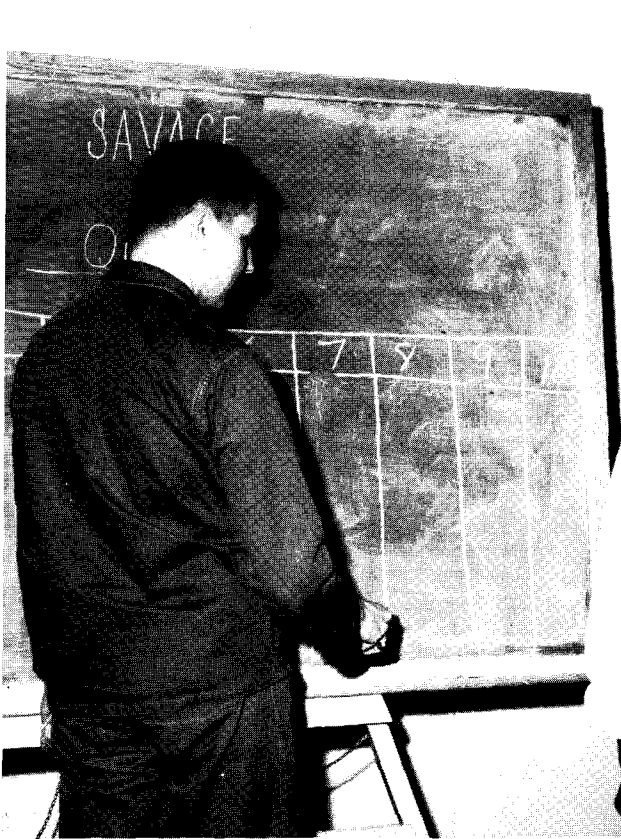

(left) Election of the Savage Queen.



(right) Close observation, thoughtful consideration of qualifications, and evaluation of candidates' "platforms" are a must for every intelligent voter.

(below) Radar domes, scattered buildings, tundra, a vast view of the sea . . . this is Middleton.



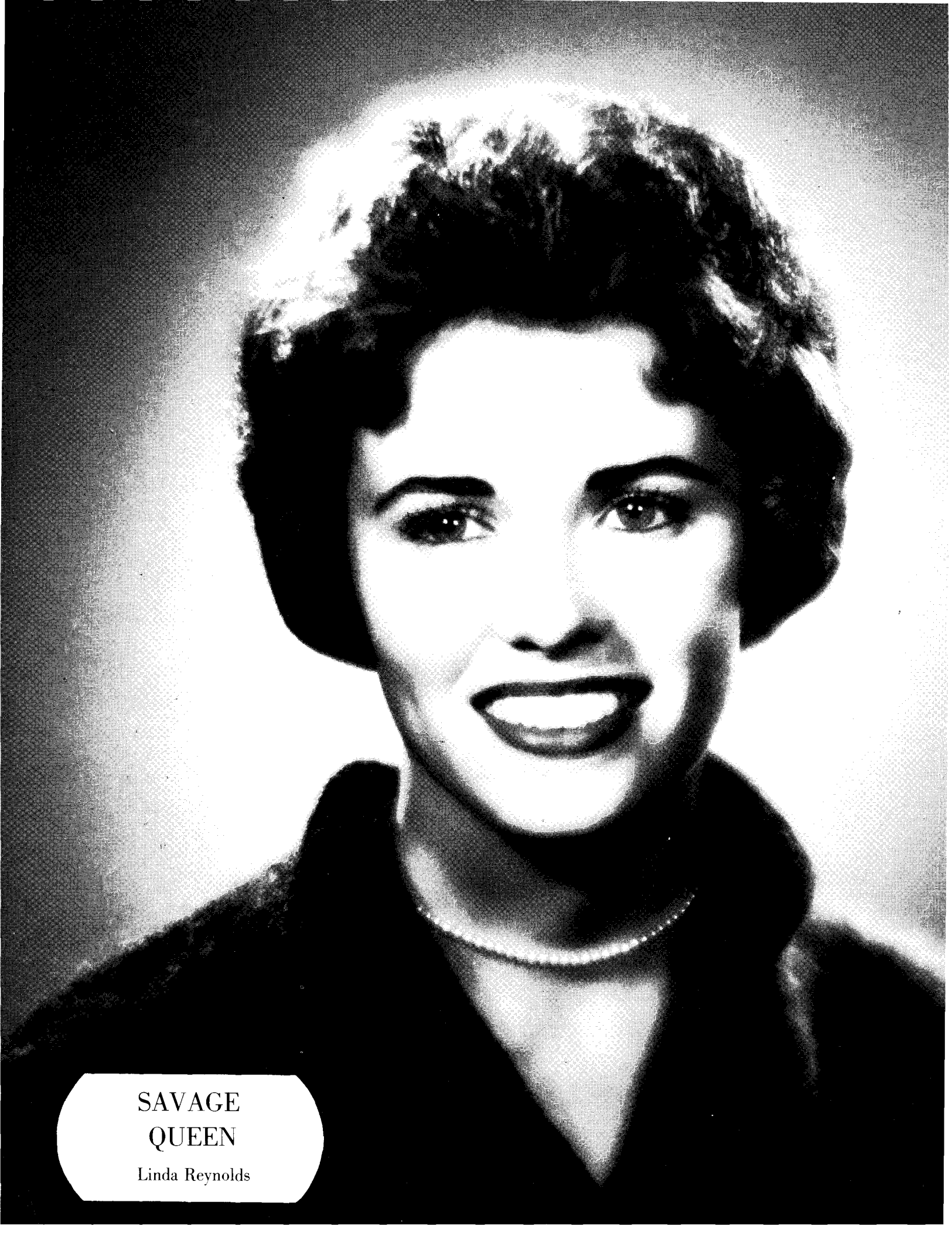

**SAVAGE
QUEEN**

Linda Reynolds



Rosemary Dobson



Donna Ellis



Jane Galloway



Sharon Hewitt



Sally Murray



Sue Patty



Judy Rhoades



Louise Ricketts



Gloria Stewart



LAMBDA PSI OMEGA
SWEETHEART

Sondra Mackey

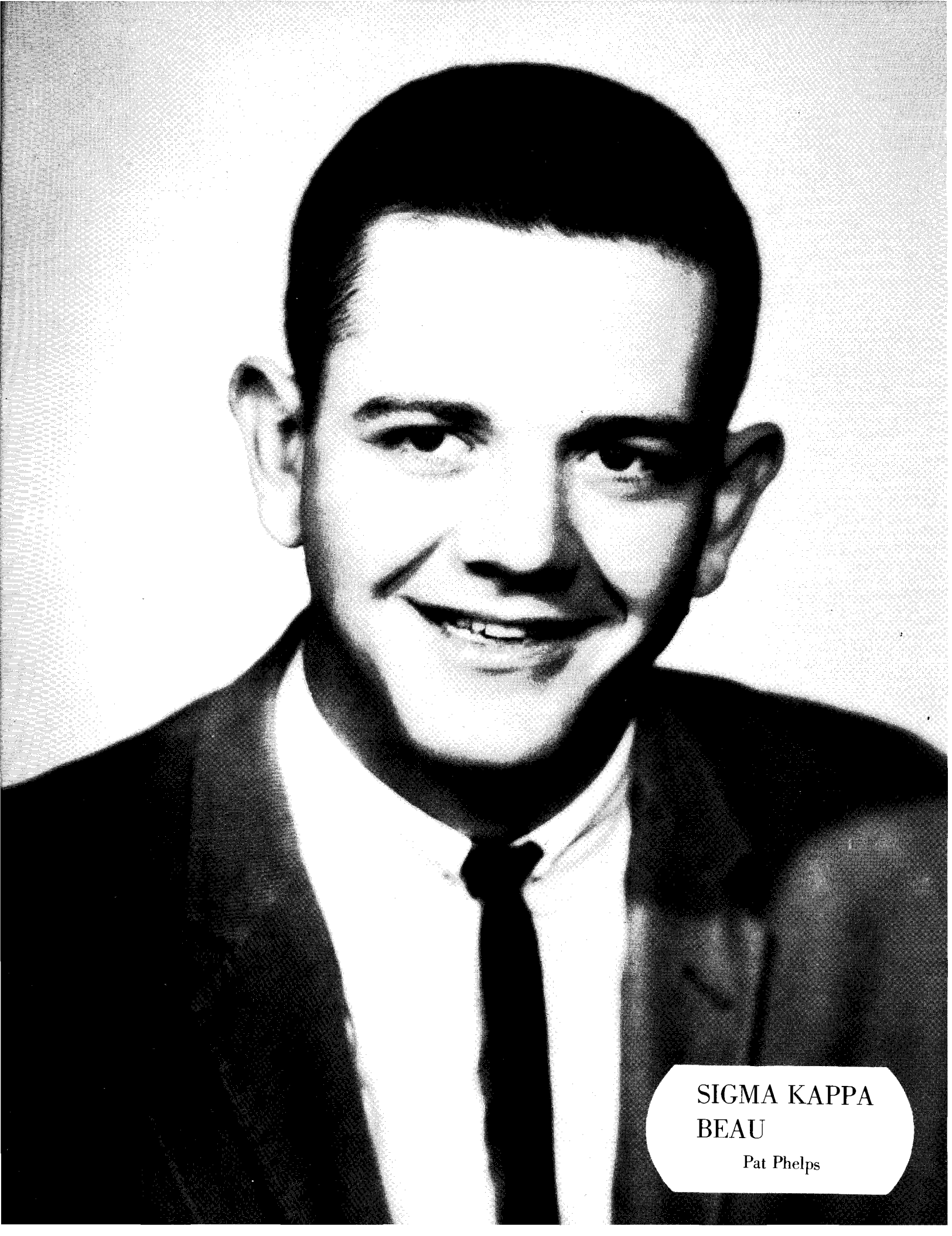

SIGMA KAPPA
BEAU

Pat Phelps

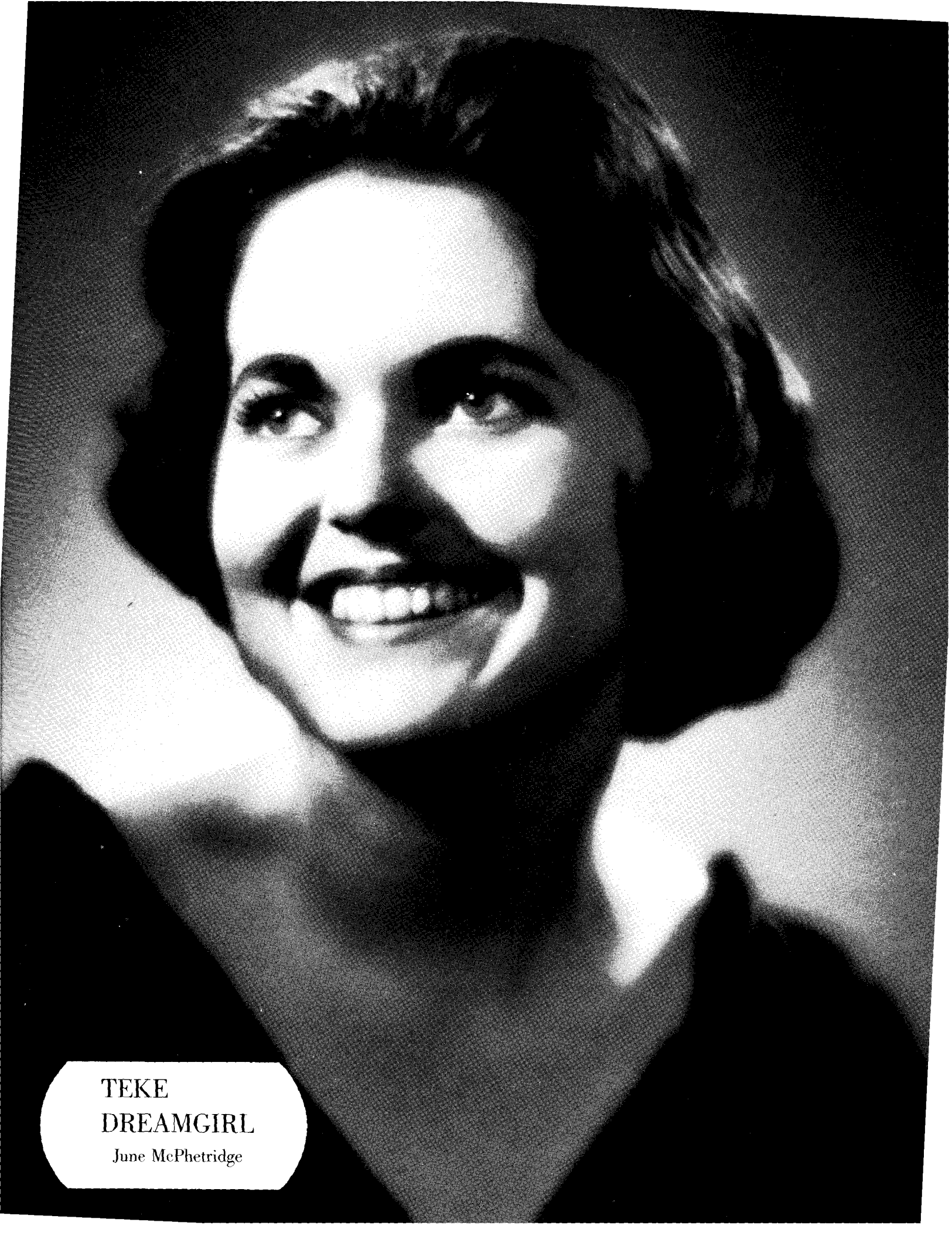

**TEKE
DREAMGIRL**

June McPhetridge

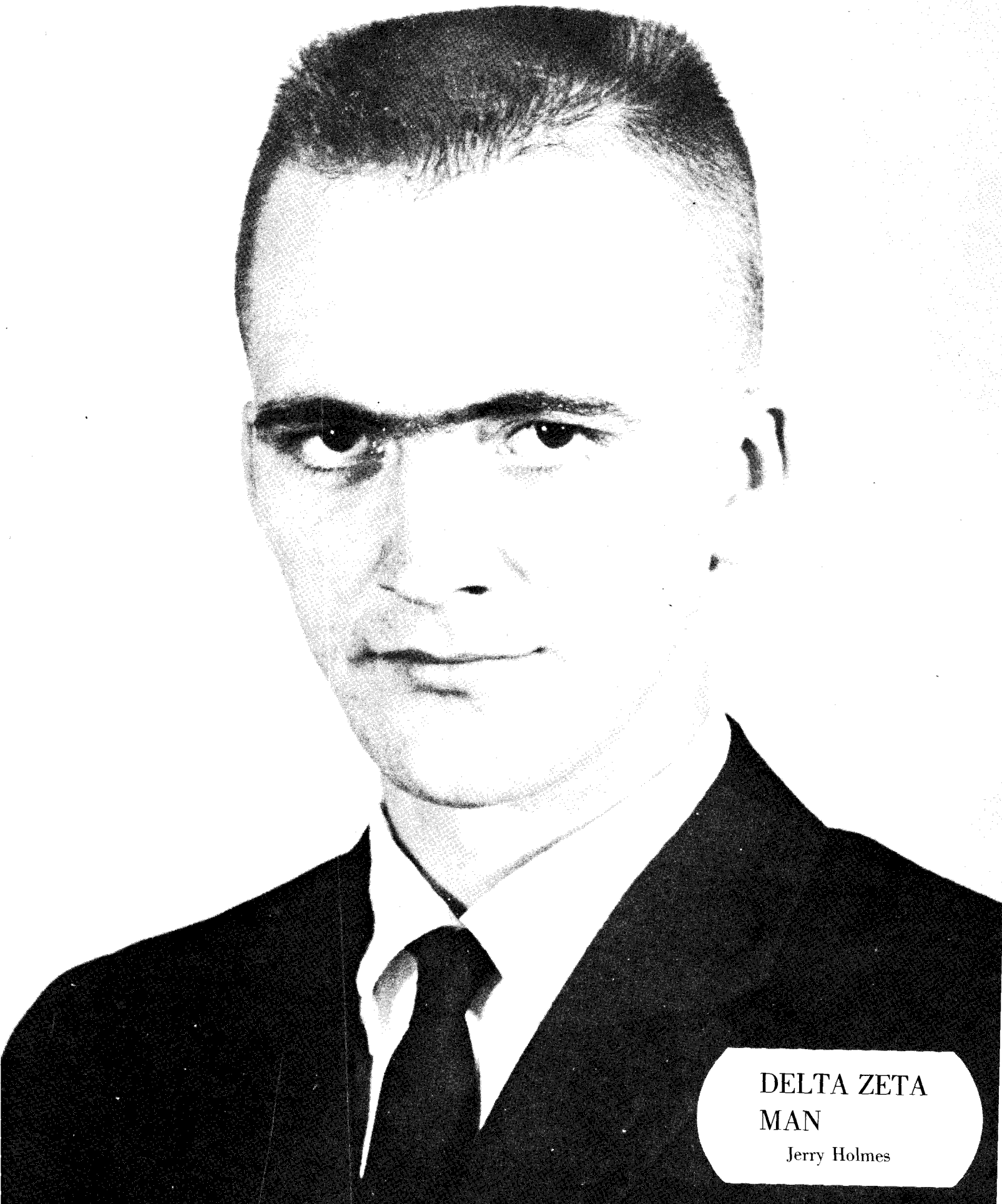

DELTA ZETA
MAN

Jerry Holmes



ROSE OF
SIGMA TAU

Sue Patty



PHI SIG
SWEETHEART

Sandra Miller

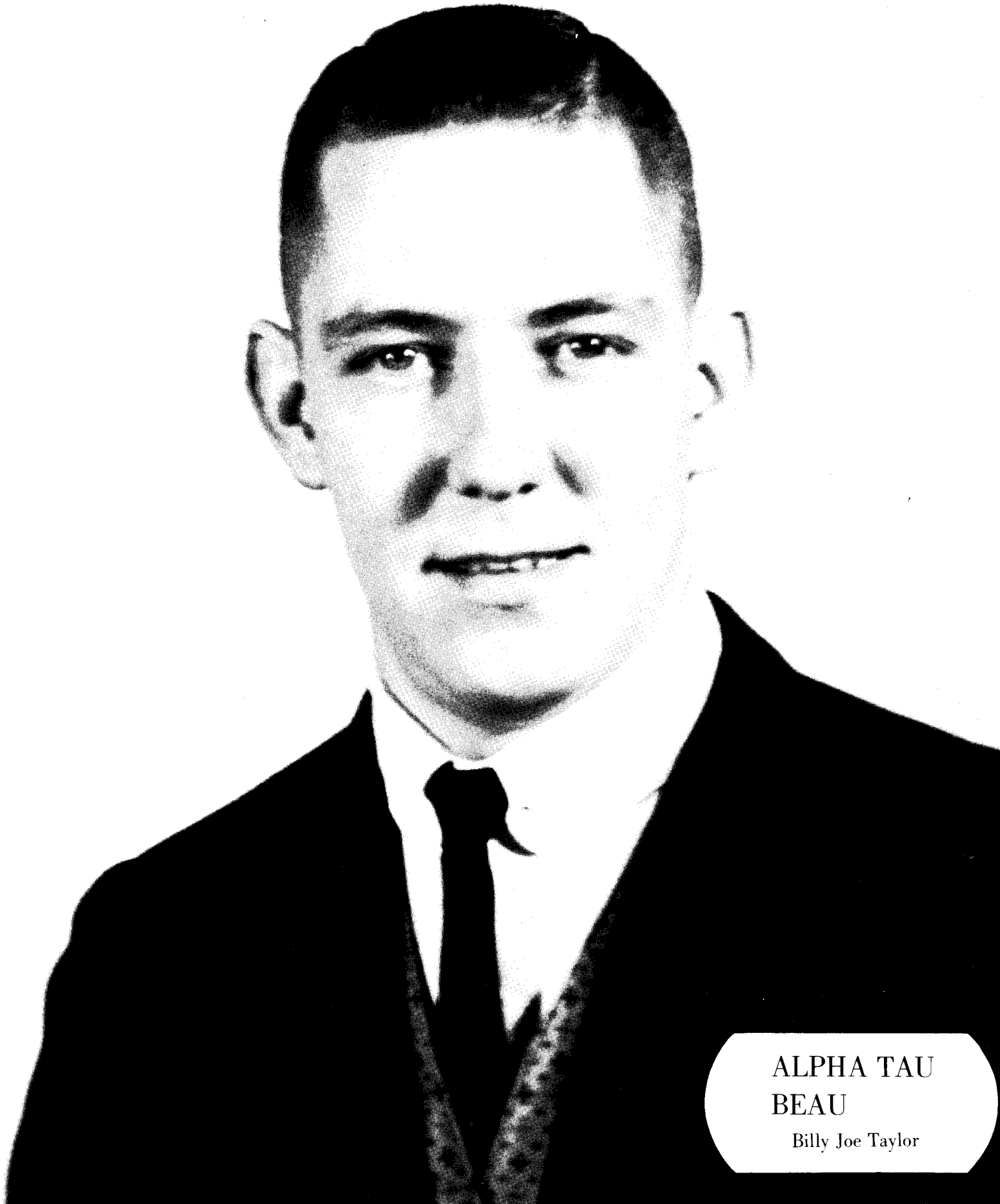

ALPHA TAU
BEAU
Billy Joe Taylor



"O" CLUB BABE

Sally Holman



SAVAGETTE BEAU

Jackie Hunt



HELLHOUND QUEEN

Jane Galloway



RODEO QUEEN

Beverly Hopkins



BLUE KEY FAVORITE

Carolyn Amis



CARDINAL KEY BEAU

Delmas Buckmaster



HOMECOMING QUEEN

Judy Lemonds Overton



Della Cole

HOMECOMING ATTENDANTS

Linda Reynolds





BASKETBALL QUEEN

Nellie Jo Wake



Sue Pemberton

BASKETBALL
QUEEN
ATTENDANTS

Lola Hannan



WHO'S WHO IN AMERICAN COLLEGES AND UNIVERSITIES

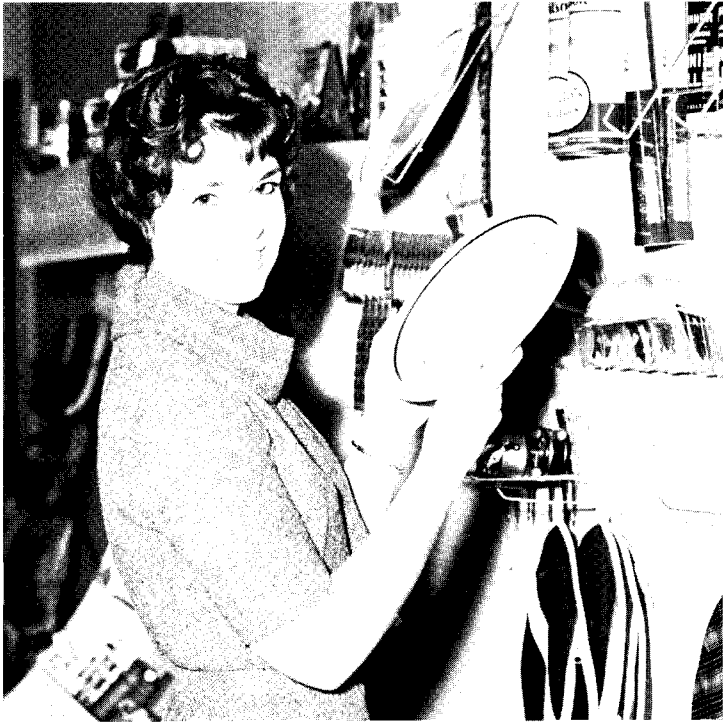

Carolyn Amis . . . English . . . Durant



June McPhetridge . . . business . . . Atoka



(left) Larry Rape . . .
speech and English . . .
Grant



(left) Ed Farris . . . social s
McAlester



Billy Joe Taylor . . . elementary education . . . Durant.

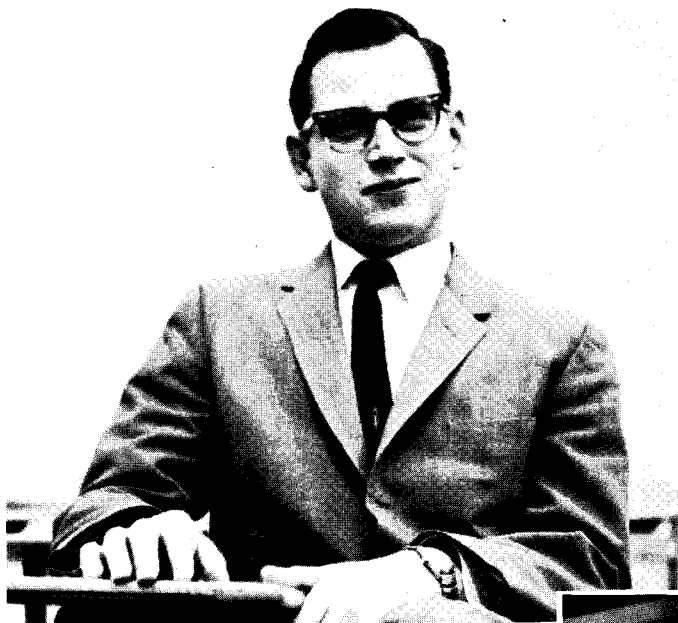

(left) Larry Rape . . . speech and English . . . Grant



(right) Linda Sue Midgley . . . business education . . . Poteau

COLLEGES AND UNIVERSITIES



June McPhetridge . . . business . . . Atoka



Pat Phelps . . . art . . . Durant



(left) Ed Farris . . . social science . . .
McAlester





(left) Ed Farris . . . social science . . .
McAlester



Gerry Washington Roberts . . .
elementary education . . . Kenefic



Mary Beth Boone . . . English . . .
Wilburton



Charles Combrink . . . mathematics . . . Caddo



Mike Baker . . . chemistry . . . Durant

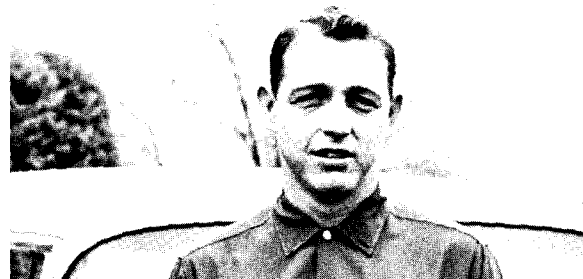

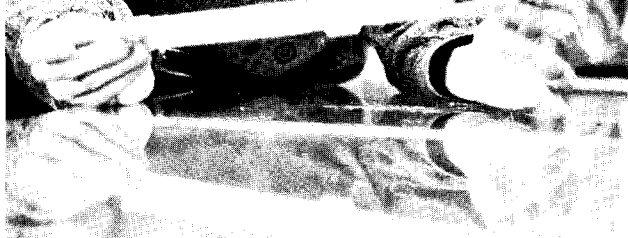

Charles Combrink . . . mathematics . . . Caddo



Pat Vansickle . . . elementary education . . .
physical education . . . Ringling



Jackie Taylor . . . physical
education . . . Durant

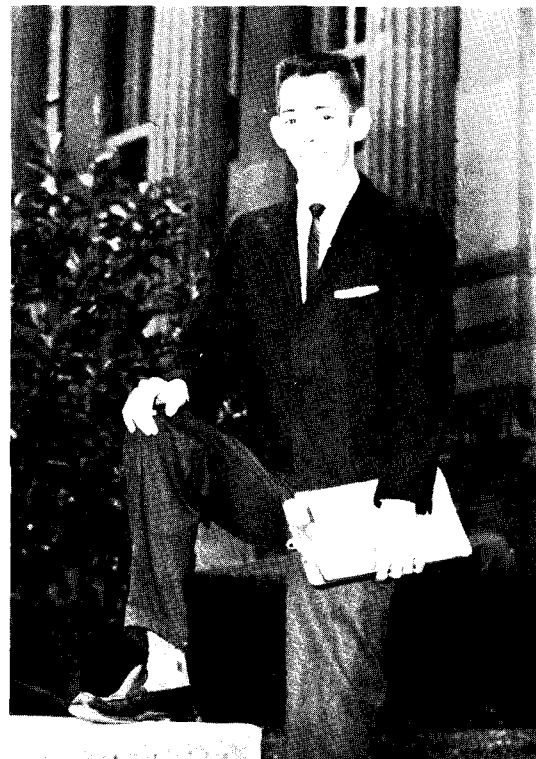

(right) Charley Park . . . mathe-
matics . . . Wister



Ann Wilson Smith . . . elementary education . . . Ardmore



Larry Holley . . . chemistry . . . Durant



Jim Brown . . . English . . . Hartshorne



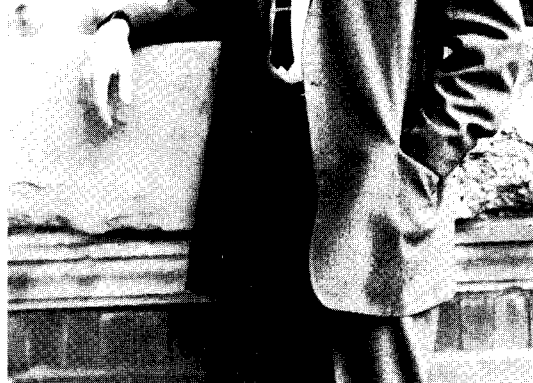

Jim Brown . . . English . . . Hartshorne



(left) Peggy Holder . . . English . . . Ardmore



Charles Newell . . . social studies . . . Oktaha



Helen Robinson . . . home economics . . . Watson

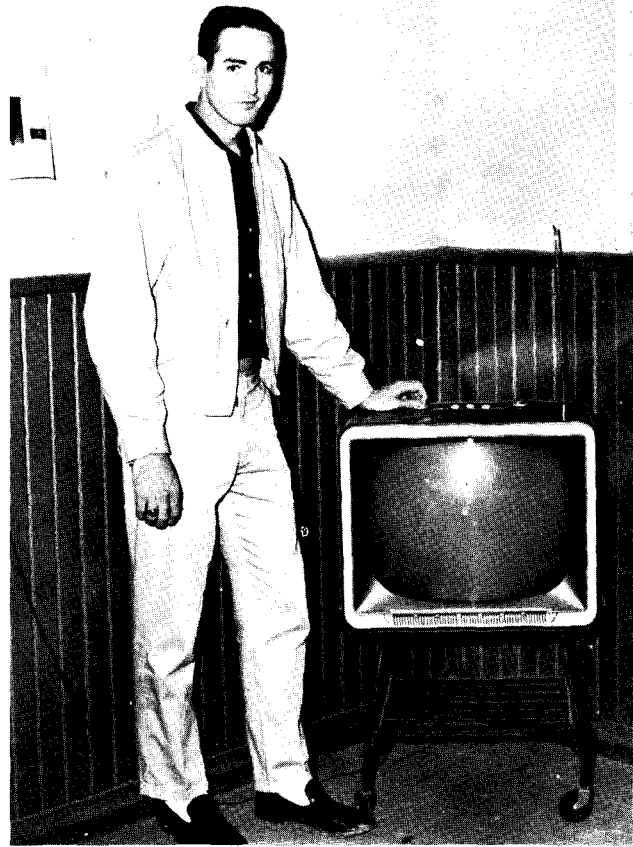

Delmas Buckmaster . . . biology . . . Checotah

Ron Jacobs . . . history . . . Marietta

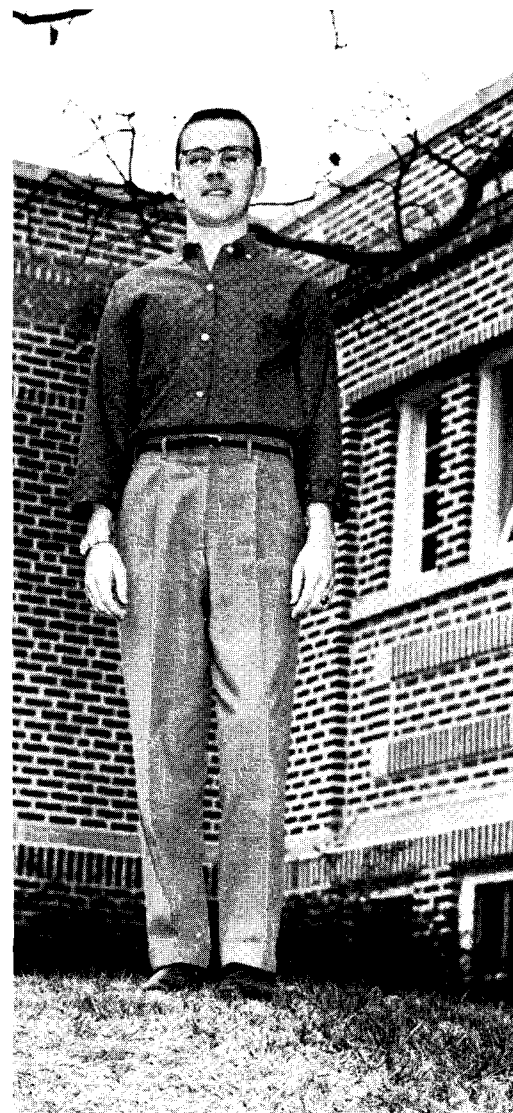

Fred Stroup, Jr. . . . mathematics . . . Yuba



June McPhetridge
and
Charley Park
FRIENDLIEST





W A R P U B

SHEARER HALL



ible?"



(above)



(below) Come on, you tell us. We give up on this one!

FALL

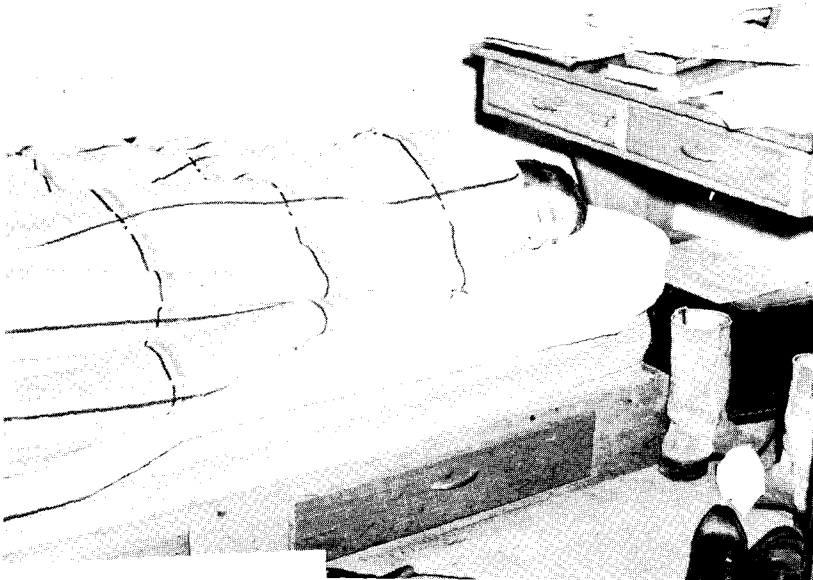

(above) Like he has five feet?



(left) We're betting the money is hidden under the magazine.

(below) "Don't ask me, I just work here."

(below) Come on, you tell us. We give up on this one!





Like there is a fifth . . .
. . . dimension!



And after the movie we . . . went swimming in Dec

HALLIE McKINNEY HALL

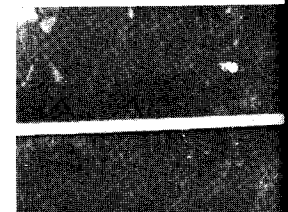



Like there is a fifth . . .
. . . dimension!

HALLIE McKINN



Yes . . .



Into each life, particular



And after the movie we . . . went swimming in December?

FALL



???



holar, a little food must fall.



Aw, please let me, Sandra.

OKLAHOMA PRESBYTERIAN COLLEGE



Unfortunately, according to the students, this is an all-too-familiar scene—studying.



Tommie Cousins shows one of the paintings in the main hall to a fellow resident.



(right) Religious atmosphere coupled with a friendly face makes singing fun.



(left) Shuffleboard, anyone?

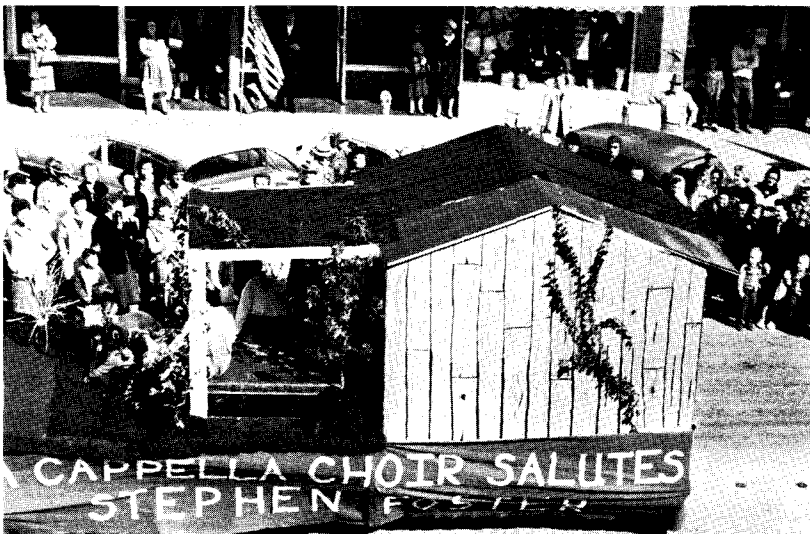

... OTHER MOMENTS TO REMEMBER

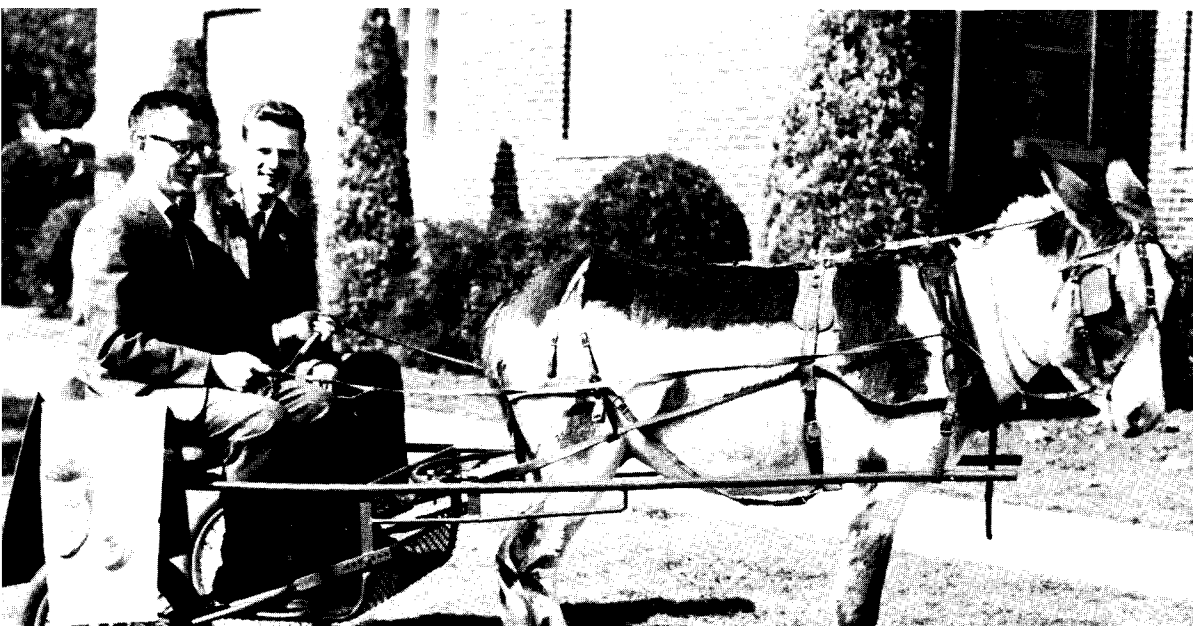

CANDLELIGHTING

... Art Club's creation of the Nativity scene, the tableau by the speech department, Candlelighting by Cardinal and Blue Key, poem by Carl Clark, programs by Freddie Fagan, co-ordination by Dr. Lucy Leonard, and presentation by the choir and band—the cooperation of many people creates Candlelighting.



Nativity Scene



FREDDIE FAGAN, designer of programs.



(above)
"Angels"
through the
courtesy of
faculty
members.



(left)
The choir.
Director
is K. W.
Baumgardner.

FRIENDSHIP FIRE

... annual event at SSC and one of the most admired of its traditions. Each organization nominates its friendliest boy and girl to carry a symbolic emblem to the fire.

From each of the organizations' nominations the friendliest boy and girl are selected by an all-school election. Held at OPC the ceremony draws heavily from the Indian heritage of Oklahoma.

Signal fires at four corners start the torches that are carried to the main bonfire, symbolic of the torches of friendship from the four corners of the world.

This year's friendliest boy and girl were June McPhetridge, Atoka, and Charley Park, Wister.

June was nominated by Sigma Kappa, social sorority, and Charley represented the student senate.



Dr. Shearer escorts June McPhetridge and Charley Park to the friendship fire.

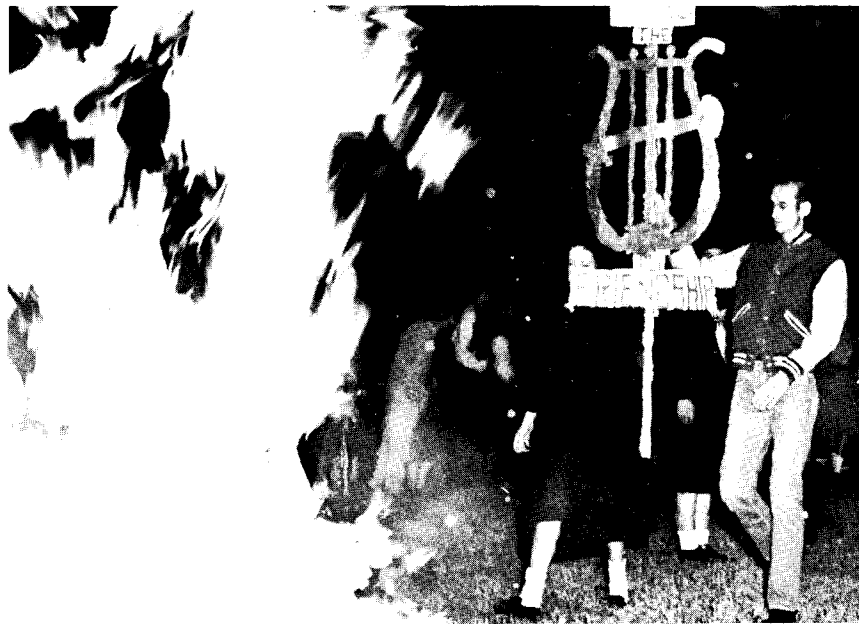

(above) Ronda Loftis and Buddy Mohrbacker, friendliest girl and boy from the band, carry the emblem to the fire. Not-too-musical "bangs" were the result.

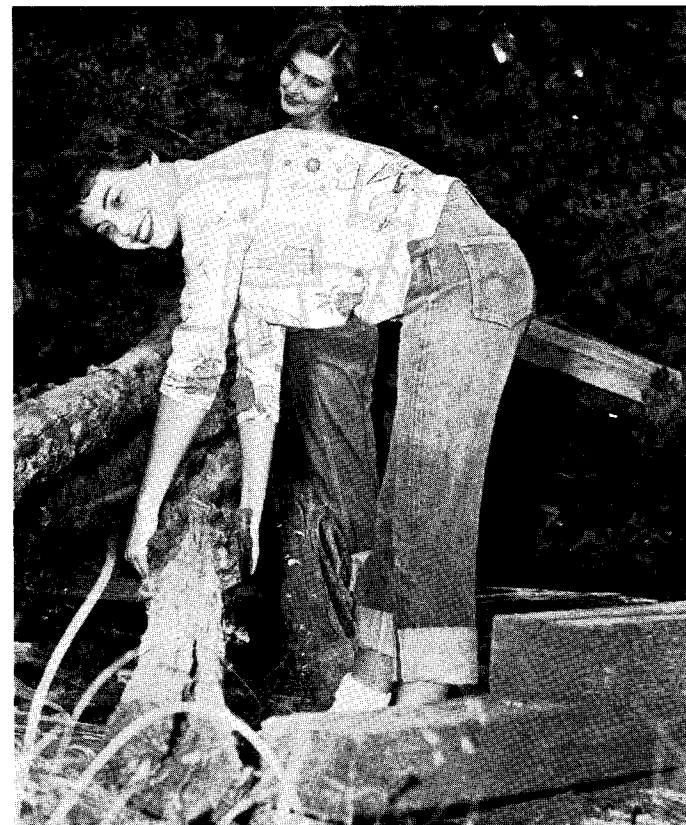

(right) Gail Lambert and Mary Nichols perform the all-important task of gathering firewood for the friendship fire.

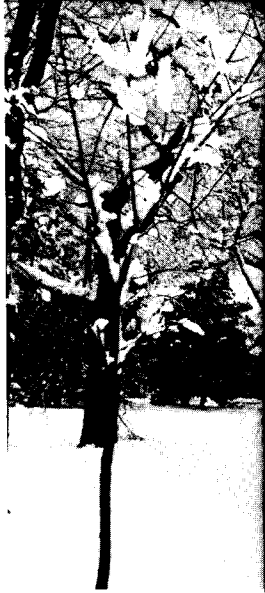

LET IT SNOW! LET IT SNOW!
LET IT SNOW! LET IT SNOW!

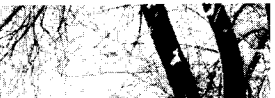

ssors and families.



Brrr! It was cold going to . . .



Snow brought the introduction of a few new professors and families.

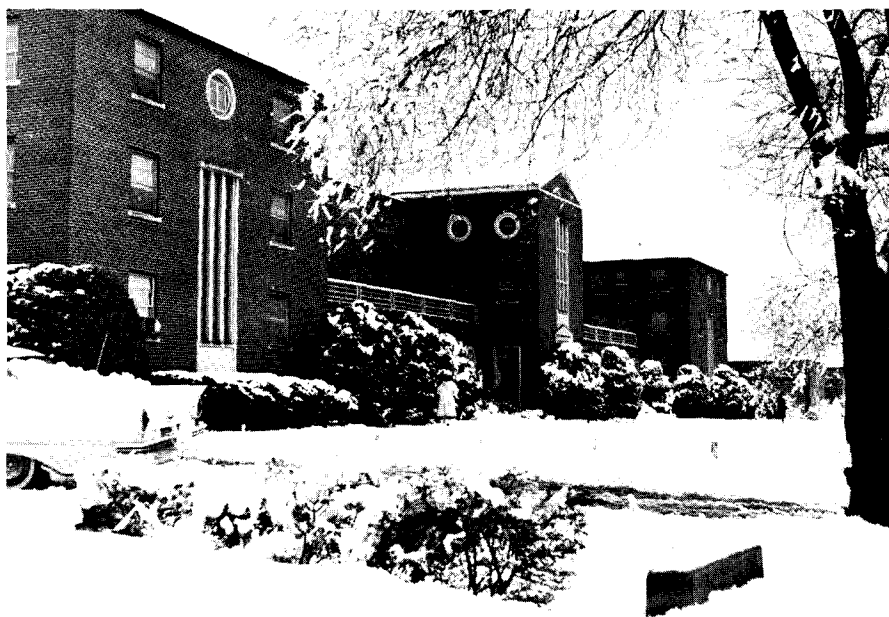

Hallie McKinney Hall saw its share of snowfights . . . just as soon as everyone got up.



LET IT SNOW
LET IT



... and from classes!

LET IT SNOW!
SNOW!



Carolyn Amis decided "driving" might be a little easier without four or five inches of snow over the windshield.

SAVAGE SCANDALS

... student talent on parade—realization that the boy sitting next to you in biology is a born comic, the girl working in the library dances like a professional, and those yodels in the shower from your suitemate are the beginnings of a musical comedy star. Hard work and long hours of practice form the framework and canvas for the completed picture which the audience views. Student talent on parade—Savage Scandals.



KATY LEACH, Director



Featured number is the dream sequence from "Oklahoma." Sandra Miller and Tommy Thomas were spotlighted in the opening number of the '61 Scandals.



Tommy Tucker, John McCreary, and Joe Taylor sang in the "Kingston" s



"Let's Go Shopping!"

STEAKLEY

**CHEVROLET
CO.**

Durant, Oklahoma

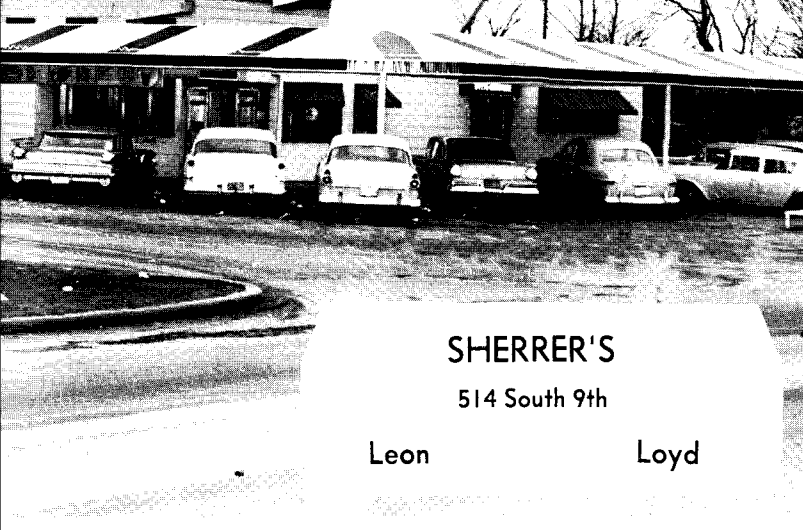

SHERRER'S

514 South 9th

Leon

Loyd

R. H. SWEARENGIN INSURANCE AGENCY

301 West Main Street
DURANT, OKLAHOMA

Telephone 341



—May—
**WAKEFIELD
MUSIC SHOP**

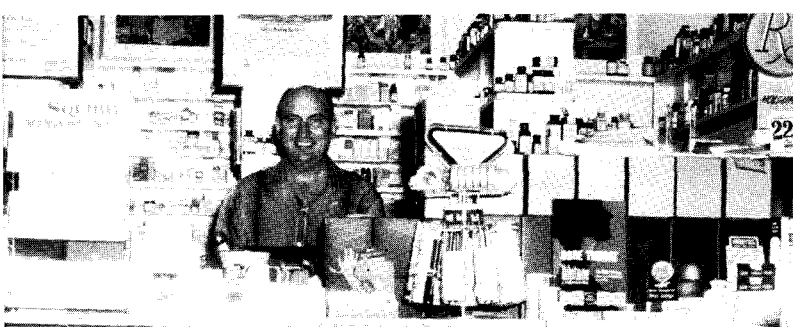

CORNER DRUG

145 W. Main Phone WA 4-4444

DURANT, OKLAHOMA

STEGER LUMBER CO.

Better Prices—Better Materials

10 W. Main Phone 11



HOLIDAY LANES RESTAURANT

Open 6 a.m. to 12 p.m. Daily
Breakfast and Lunches

Steak
Pizza

Chicken
Seafood

Hwy. 69-75 North

BEN SIEGEL'S

Since 1898

DURANT, OKLAHOMA

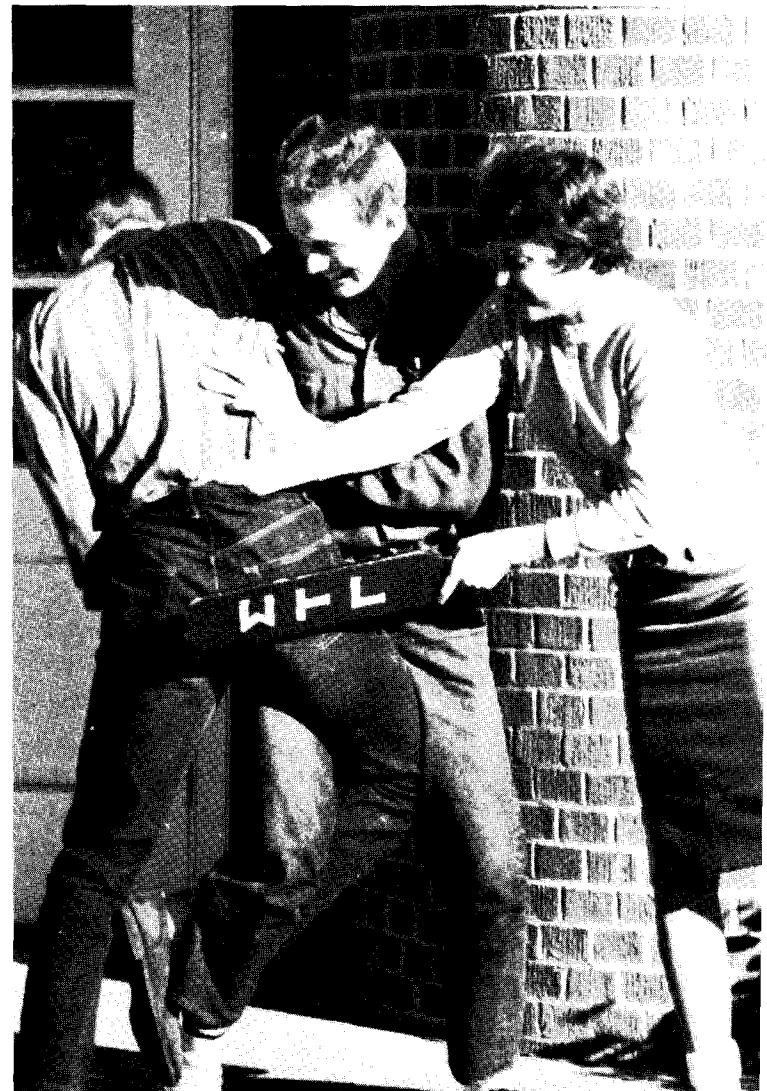

Flowers

Flowers Wired Anywhere

LEONARD FLORAL COMPANY

Office 643

Greenhouse 632

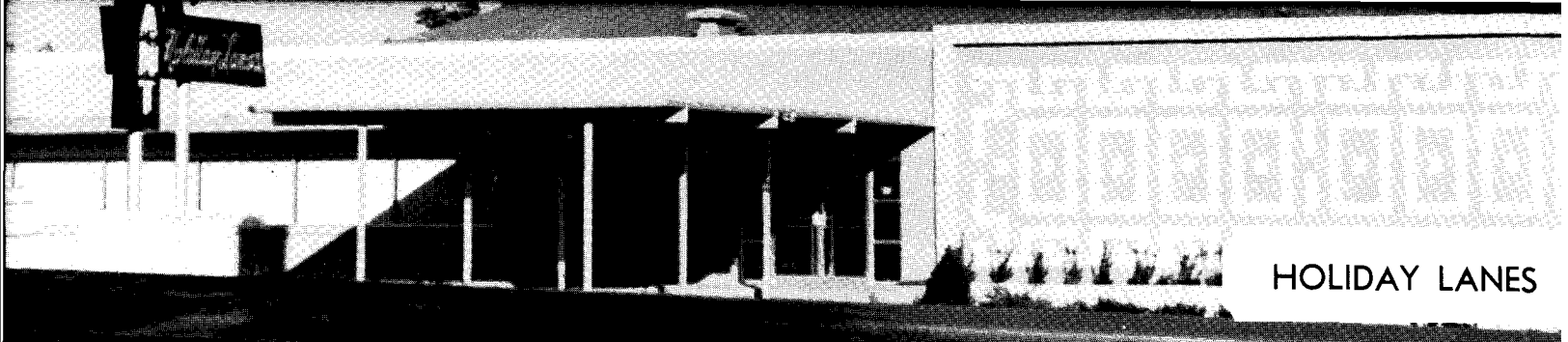

HOLIDAY LANES

STATON'S BOOTERIE

Where the Quality Is
Higher Than the Price

SMART FOOTWEAR,
HOSIERY AND LUGGAGE

215 W. Main Durant, Okla.

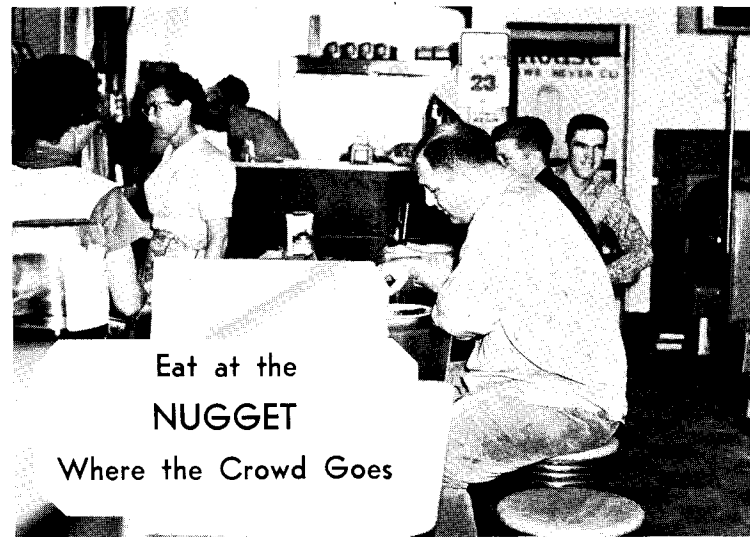

Eat at the
NUGGET

Where the Crowd Goes



JIMMIE'S AUTO SUPPLY

916 North 1st Phone WA 4-2455

WHOLESALE

Downtown Location

27 West Main Phone WA 4-4096



FIRST STREET MOTORS

WHOLESALE



GEORGE'S DRIVE-IN

Unique
UNIQUE
Cleaners



FLOYD F. AND FLOYD B.
MAHANAY



THE COLWICK CLINIC
and
THE DURANT HOSPITAL

201-16 North 16th

Telephone 2727

Shop and Save



Shop Penney's, You'll Live Better,
You'll Save

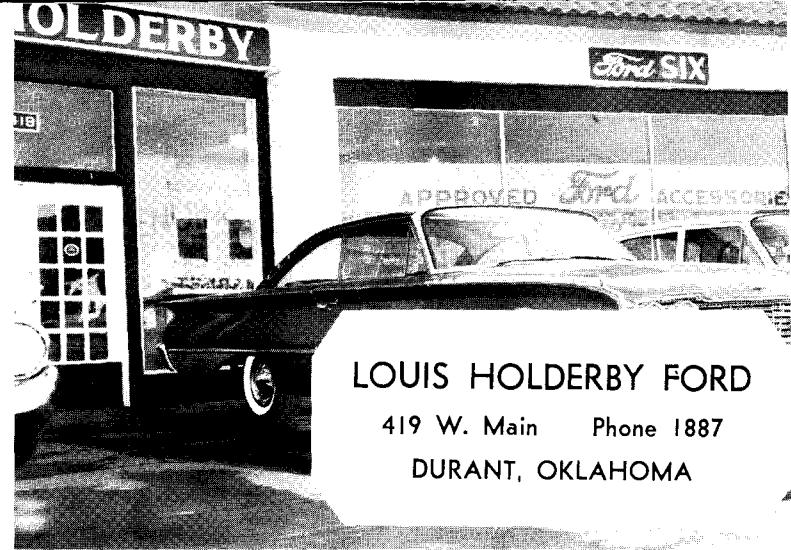

LOUIS HOLDERBY FORD

419 W. Main Phone 1887

DURANT, OKLAHOMA



THOMPSON BOOK STORE

Book and Supply Company

1335 N. 5th Avenue

DURANT, OKLAHOMA

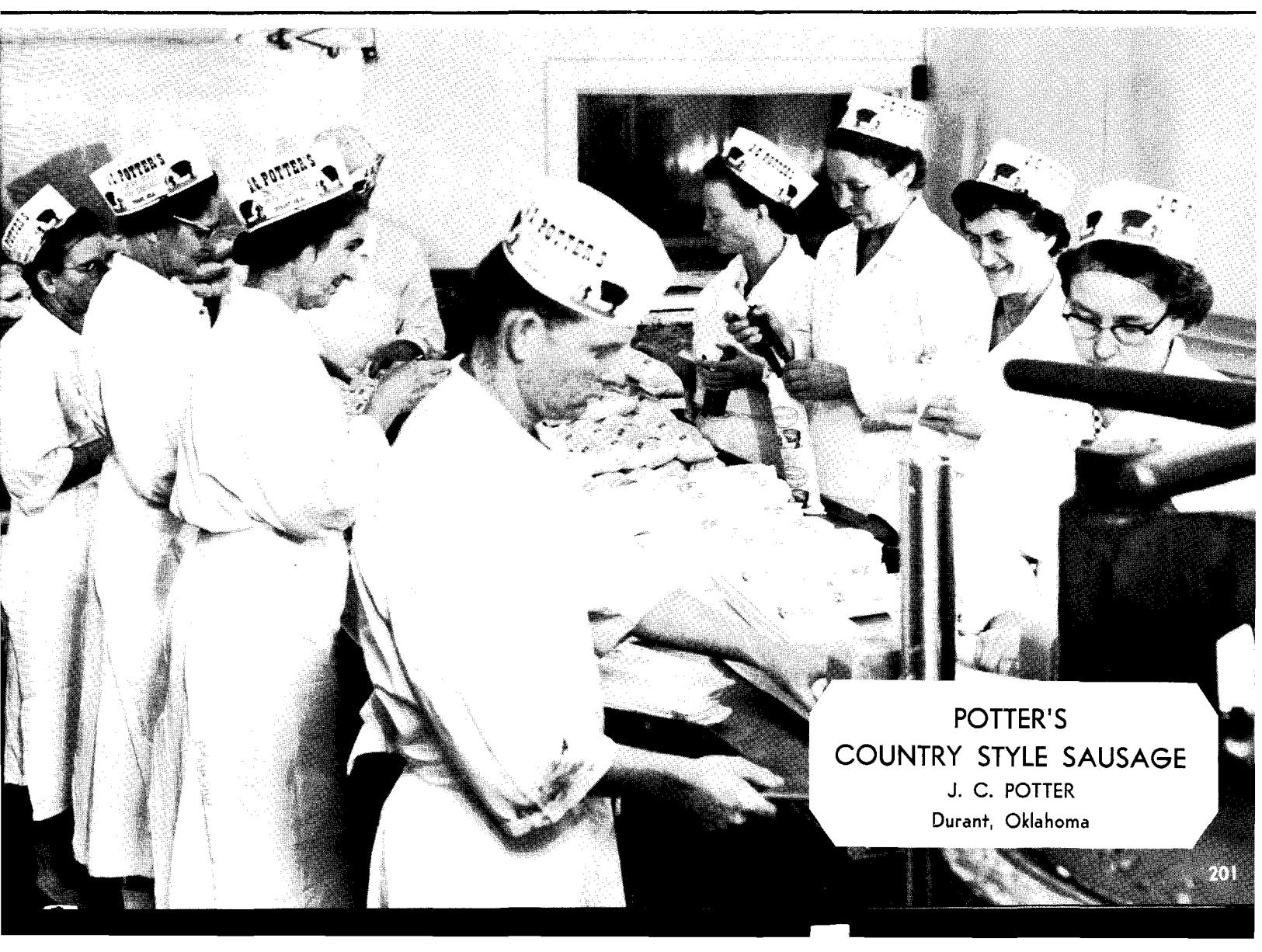

**POTTER'S
COUNTRY STYLE SAUSAGE**

**J. C. POTTER
Durant, Oklahoma**

DURANT DAILY DEMOCRAT

The Newspaper That Cares
About Bryan County



FREE TV • *Phonics* • ELEC. HEAT

DOWNTOWN MOTEL

Highways 69, 70, 75
Air-Conditioning in Every Room
Mr. and Mrs. J. E. Lewis
DURANT, OKLAHOMA

Don't say bread, say

HOLSUM

FRESH



BREAD

TURNER BAKING COMPANY

WHITE'S READY-TO-WEAR

MRS. OPAL WHITE GWALTNEY
MRS. CLARA WHITE
Proprietors

132 MAIN STREET DURANT, OKLA.



STRIBLING AND BAYLESS DURANT DRUG

Prescriptions Our Specialty
We Deliver

119 N. 3 Phone 1730

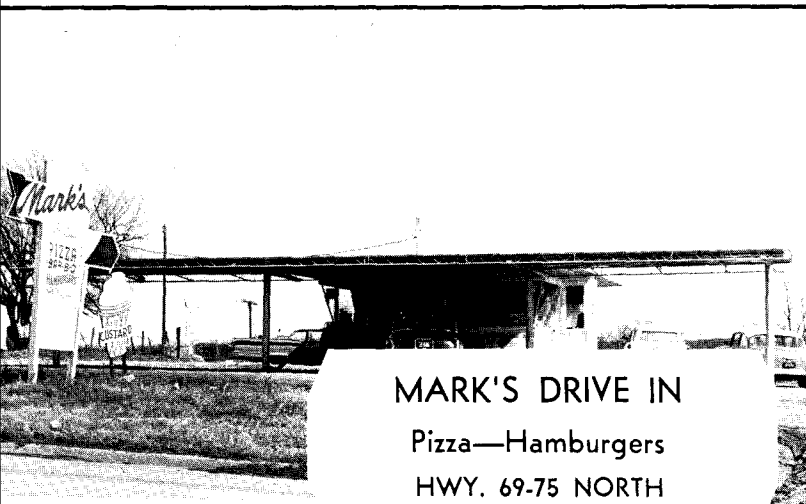

MARK'S DRIVE IN

Pizza—Hamburgers
HWY. 69-75 NORTH



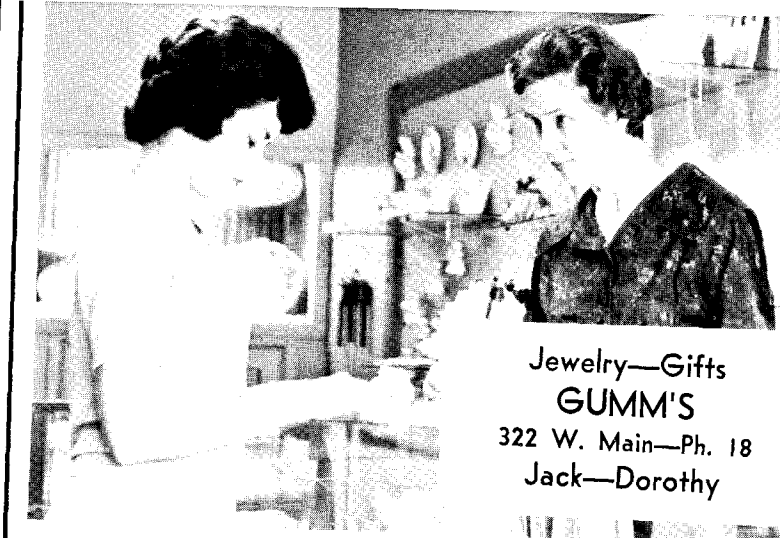

Jewelry—Gifts
GUMM'S
 322 W. Main—Ph. 18
 Jack—Dorothy

"SAVAGES"
 Always Welcome at
WILLOW SPRINGS RESORT
 Your After-Hour Playground

- * SWIMMING
- * DANCING
- * GOOD FOOD

10 Miles West of Durant Phone 2842

WILLOW SPRINGS



COLVERT'S
 "Dairy Best"

OBERA SHERMAN SHOP

"Where Quality Is First"

Nationally Advertised
Coats, Suits, Dresses, Lingerie
and Accessories

ALWAYS A PLEASURE
TO SERVE YOU

PHONE WA 4-0321 215 W. MAIN

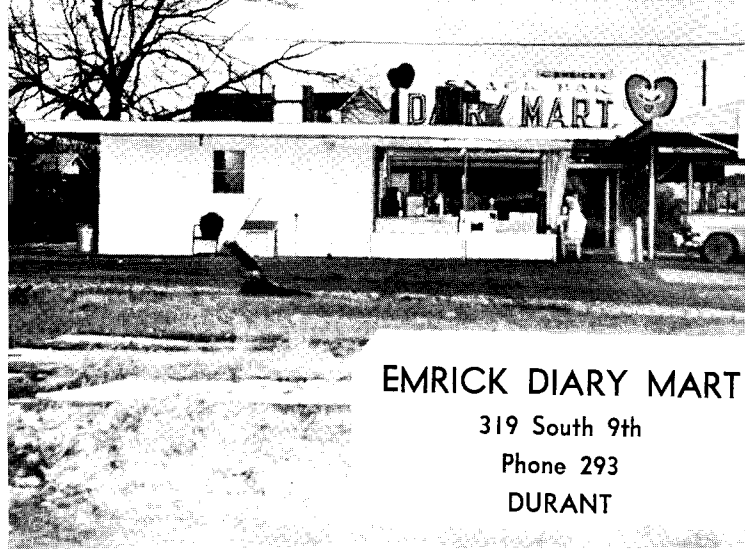

EMRICK DAIRY MART

319 South 9th

Phone 293

DURANT

Be Wise—"Pullenize"—It Pays!

Pullen's DEPARTMENT STORE

DURANT'S OLDEST DEPT. STORE
Best Wishes to '61 Graduates

Once You "Compare"
You'll Always "Wear"
PULLEN'S
CLOTHES



KEENER'S FOOD STORE

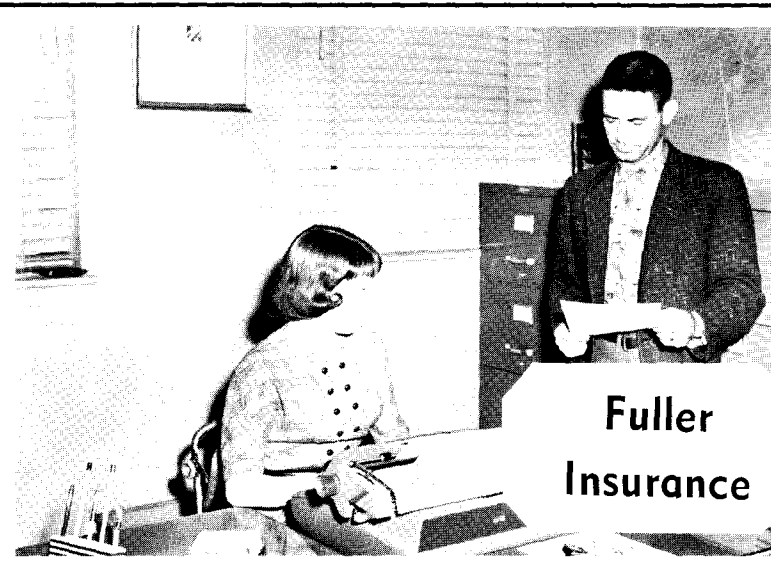

Fuller
Insurance

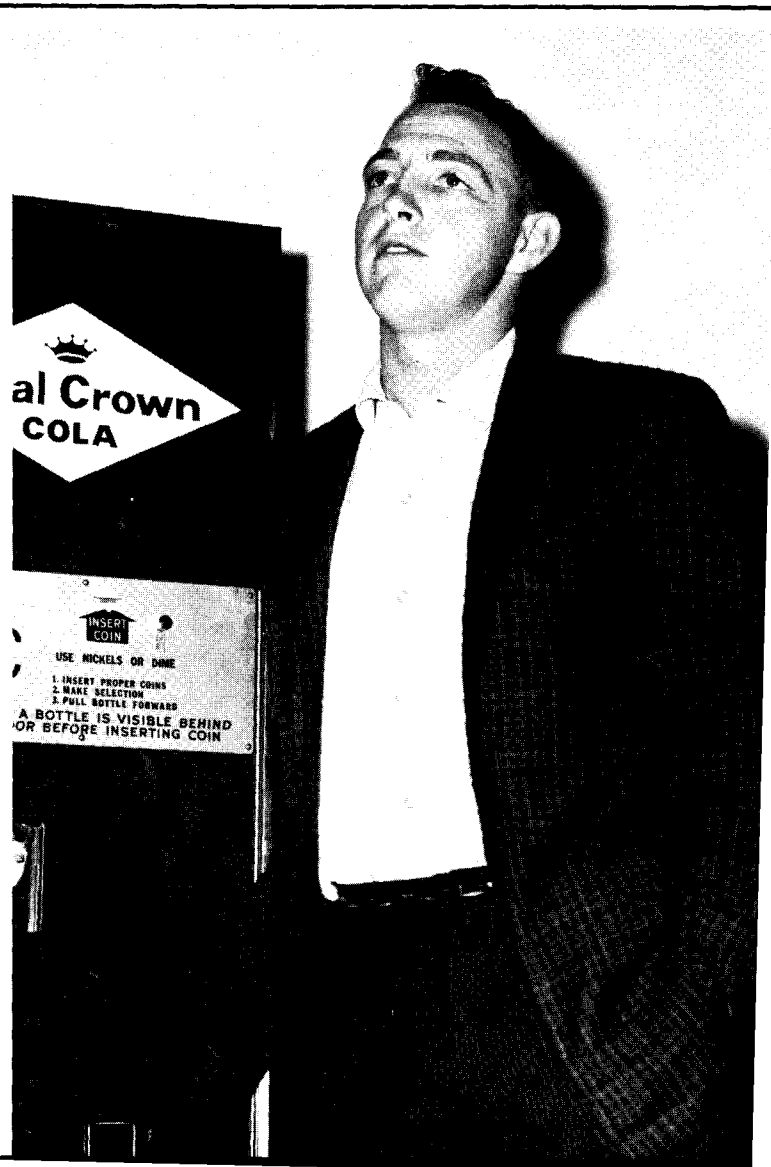

The DO-NUT KITCHEN

DO-NUT KITCHEN

CRESCENT OIL COMPANY

BOYD ABBOTT ARTHUR ALEXANDER
LYNN ABBOTT

Independent Distributors for 44 Years
in Southeastern Oklahoma

Bryan, Johnston and Marshall Counties
PHONE WA 4-3666
Durant, Oklahoma

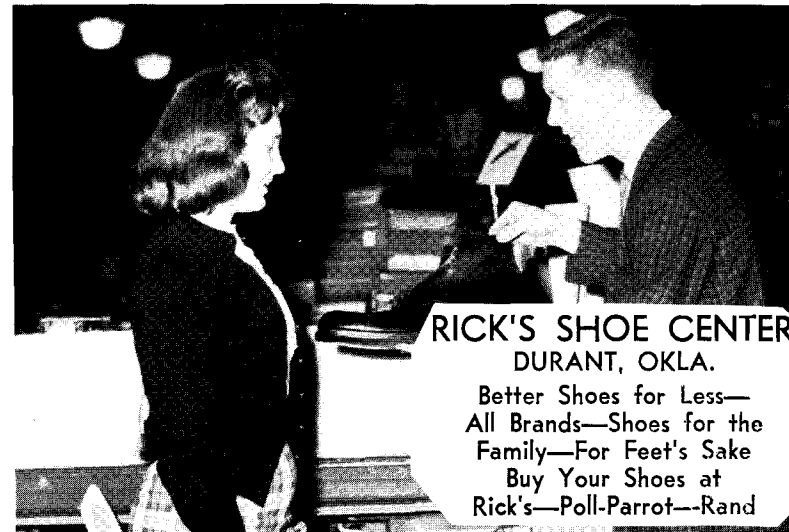

RICK'S SHOE CENTER
DURANT, OKLA.

Better Shoes for Less—
All Brands—Shoes for the
Family—For Feet's Sake
Buy Your Shoes at
Rick's—Poll-Parrot—Rand





Anthony's
C. R. ANTHONY CO.

Phone 1300 129 W. Main

ENGLES CLINIC

323 Waco
DURANT, OKLAHOMA



Phone 2253 205 S. 9th

"Just Honest Dealing"

AUTO MART

AUTOMOBILES
GRADY HUTTON

Residence Phone 2237
DURANT, OKLAHOMA



Sandefurs

JEWELRY

Jewelry—Silver

China—Glass

PHONE 98 DURANT



GUNTER DRUG

Phone 95 3rd and Main

WE DELIVER



WHITE HOUSE CAFE

"Good Food"

"Friendly Service"





“We Went Shopping!”